

FLORIDA STATE SCHOOL BAND CONTEST 1949

Copy!
"About The Judges" { pgs
p. 10 8-9
17
19 40, 42, 44, 46
45 48, 50
51
55
56

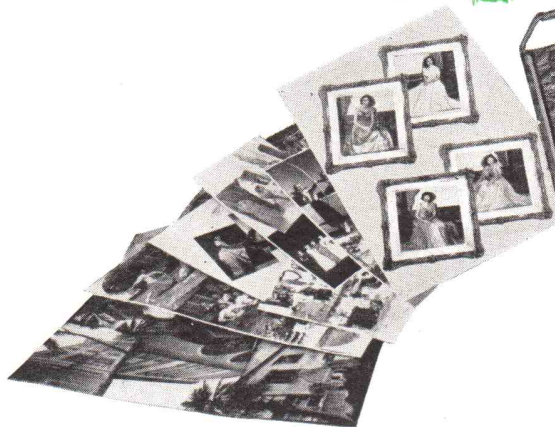

MAY + 12th + 13th + 14th
Jacksonville



BETTER PHOTO ENGRAVING *means so much to a BETTER SCHOOL ANNUAL!*

Soon you will be compiling material for your next school annual. You will want to make it unusual and foreign from your recent issues. Make it better from cover to cover.

It has been our business for years in helping many schools and colleges construct annuals that really talk. Photo halftones that are like the photos themselves. New ideas in page layouts that really dress up your annual.

We maintain a staff of experienced craftsmen in the art of school annual making who are ready at all times to help you make your next annual better than ever . . . with better printing plates.

Just drop us a line or phone and a representative will be glad to call and explain the advantages of using our services.



HERE'S HOW WE CAN HELP YOU!

- Help you layout pages of photographs for reproduction.
- Give you practical instruction and suggestions on what to use and not to use.
- Offer creative services in new ideas for unusual photo layouts.
- We have the knowledge and facilities to produce better photo-engravings for better school annuals.

PHONE 3-6651

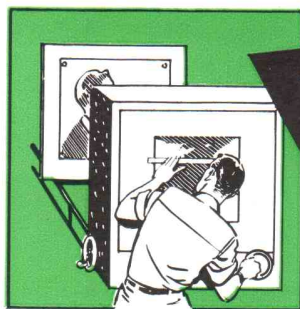

ENGRAVERS, INC.

**233 N. E. 1st Street
Miami, Florida**

MAKERS OF BETTER PRINTING PLATES



Ninth Annual

FLORIDA STATE SCHOOL BAND CONTEST

MAY 12-13-14, 1949

JACKSONVILLE, FLORIDA

TABLE OF CONTENTS

Florida Bandmasters Association	2	Kinlock Park Junior High School	24
President's Message	3	Program of Events	25-26-27-30-31-32
Orchestra Association President	4	Miami Edison High School Band	33
District Officers	4	Miami Edison High School Orchestra	34
Greetings from School Officials	5	Miami Jackson High School	35
Contest Entrants	6	Miami Senior High School Band	36
Welcome from Mayor	7	Miami Senior High School Orchestra	37
About the Judges	8	Shenandoah Junior High School Band	38
Pictures of Judges	9	Shenandoah Junior High School Orchestra	39
Avon Park High School	10	About the Bands	40-42-44-46-48-50
Chattahoochee High School	10	Melbourne High School	41
Florida Orchestra Association	11	Ocala High School	41
Clearwater High School	12	Pahokee High School	43
Cocoa High School	13	Bay County (Panama City) High School	45
Daytona Beach Mainland High School	14	Plant City High School	47
Delray Beach High School	14	Palm Beach High School	49
Daytona Beach Seabreeze High School	15	Quincy High School	49
DeLand High School	16	St. Augustine Ketterlinus High School	51
Ft. Lauderdale High School	16	St. Cloud High School	51
Ft. Pierce High School	17	St. Petersburg High School	52
Haines City High School	18	Sebring High School	52
Andrew Jackson High School (Jax)	19	Marion County (Stuart) High School	53
Robert E. Lee High School (Jax)	20	Tampa Hillsborough High School	53
Largo High School	21	Tampa Thomas Jefferson High School	54
Lake Wales High School	22	Vero Beach High School	54
Leesburg High School	22	Winter Garden Lakeview High School	55
Ada Merritt Junior High School	23	Winter Haven High School	55
		Winter Park High School	56

PUBLISHED FOR FLORIDA BANDMASTERS ASSOCIATION
BY AD PRO, INC., 615 S. W. SECOND AVE., MIAMI, FLA., PHONE 82-2711
EDITED BY E. J. SEIFRIT

FIFTY CENTS PER COPY

Florida Bandmasters Association

1948 - 1949

NAME	SCHOOL AND/OR MAILING ADDRESS	TOWN
ANDERMAN, R. RUSSELL	Crestview	
ARMSTRONG, LELAND	Ocala High School—Ocala	
ASTORIA, CAPT. JOE	Ponce de Leon H. S.—Coral Gables	
BEALE, MISS MYRTILLA F.	Kissimmee H. S.—Kissimmee	
BENTON, WILLIAM	Mainland H. S.—Daytona Beach	
BIEDRON, STAN	Miami Edison Jr. H. S.—Miami	
BLACK, BARNEY	Sanford High School—Sanford	
BLAKE, HENRY H.	Havana High School—Havana	
BLINN, HERBERT	Little River Jr. H. S.—Miami	
BLUM, JESSE	Ada Merritt Jr. H. S.—Miami	
BRADLEY, CARLOS	Arcadia High School—Arcadia	
BRUMFIEL, HOWARD	Manatee County H. S.—Bradenton	
BYRD, MRS. G. G.	Pasco County H. S.—Dade City	
CLARK, JOHN JR.	Zephyrhills H. S.—511 E. McRosie St. Lakeland, Florida	
COLEMAN, JOHN B.	Miami Beach H. S.—Miami Beach	
COMPARETTO, FRANK	Lutz H. S.—2224 Gordon St., Tampa, Florida	
CONVERSE, A. C.	Box 317—Holly Hill	
COOK, EDWIN	Landon H. S.—1300 Belmont Ave., Jacksonville, Florida	
COOPER, CHARLOTTE	St. Cloud H. S.—St. Cloud	
COWART, MARY L.	Jasper High School—Jasper	
CREECH, PAUL	Wauchula High School—Wauchula	
CREMASCHI, PAUL	Ponce de Leon H. S.—Coral Gables	
CUMMINS, RALPH	Disston Jr. H. S.—2522 York St., S., St. Petersburg, Fla.	
DEAN, HERMAN R.	Marianna High School—Marianna	
DECKER, HENRY JR.	Eustis H. S.—806 Washington Ave., Eustis, Florida	
DELGADO, AMADO	Hillsborough H. S.—Tampa	
DeMARIS, RAY	Delray Beach H. S.—Delray Beach	
DILLON, EARL	Key West H. S.—627 Caroline St., Key West, Fla.	
DONALDSON, BARDWELL	Gainesville H. S.—Gainesville	
DULIMBA, STANLEY	Redland H. S.—Homestead	
DUNNAVANT, GEORGE	Monticello H. S.—Monticello	
EDWARDS, EDDIE	Largo High School—Largo	
FISK, ELEANOR	Cross City H. S.—Cross City	
FOSTER, KENNETH A.	Jay High School—Jay	
GORMAN, GENE	Avon Park H. S.—Avon Park	
GRANT, HARRY JR.	Moore Haven H. S.—Moore Haven	
GUSTAT, PETER J.	Sebring High School—Sebring	
HARRISON, C. F.	Port St. Joe H. S.—Port St. Joe	
HAWN, HORACE C.	Winter Garden H. S.—W. Garden	
HENEY, JOHN J.	DeLand High School—DeLand	
HERRICK, RALPH	Brandon High School—Brandon	
HOOVER, VERNON	Pensacola H. S.—Pensacola	
HUBBARD, DONALD	Lake City H. S.—Lake City	
HULBERT, CARL M.	Seabreeze H. S.—Daytona Beach	
HULICK, C. O.	Mulberry H. S.—Mulberry	
JASMAGY, CLARENCE	Plant City H. S.—Plant City	
JENSEN, THOR	Bartow High School—Bartow	
JONES, STEFAN	Andrew Jackson H. S.—Miami	
KAYTON, GEORGE	Brooksville H. S.—Brooksville	
KELLEY, HENRY	Tarpon Springs H. S.—T. Springs	
KENT, M. O.	Okeechobee H. S.—Box 875, Okeechobee	
KING, HERBERT M.	Ketterlinus H. S.—St. Augustine	
KOSCIELNY, JOHN	Landon H. S.—Jacksonville	
KRAUSHAAR, OTTO J.	Lake Wales H. S.—L. Wales	
LAMPI, ROBERT O.	Pahokee H. S.—Pahokee	
LEE, ROBERT E.	Vero Beach H. S.—Vero Beach	
LODWICK, FRANK	Fort Myers H. S.—Fort Myers	
LUSKA, WILLIAM	Plant High School—Tampa	
LUSK, JOE	Lake Worth H. S.—Lake Worth	
McCOMB, HARRY	Ft. Lauderdale H. S.—Ft. Lauderdale	
McDOUGLE, HAROLD A.	Apopka High School—Apopka	
MARCELLUS, ROBERT	Fernandina H. S.—Fernandina	
MASON, H. CARLTON	Quincy High School—Quincy	
MAYHEW, GEORGE	Lake Placid H. S.—Lake Placid	
MOCKABEE, MARVIN C.	Robert E. Lee Jr. H.—Miami	
MORRIS, WALTER	Bunnell H. S.—Bunnell	
NIELSON, ELIZABETH C.	Hialeah Jr. H. S.—Hialeah	
O'NEAL, MAJ. J. B.	St. Lucie County H. S.—Ft. Pierce	
OSZUSCIK, JOE P.	DeFuniak Springs H. S.—DeF. Springs	
PARKER, CHARLES J.	New Smyrna Beach H. S.	
PARKER, DOROTHY	Melbourne H. S.—Melbourne	

NAME	SCHOOL AND/OR MAILING ADDRESS	TOWN
PAYNE, HOWARD	Belle Glade H. S.—Belle Glade	
PEARL, JESSE	Homestead H. S.—Homestead	
PRICE, ROBERT	Sulphur Springs H. S.—908 Emma St. Tampa, Fla.	
QUARMBY, CHARLES	Bradenton Jr. H. S.—Bradenton	
REED, ALICE M.	Citrus Grove Jr. H. S.—Miami	
RICHARDS, ARDEN W.	Miami Edison H. S.—Miami	
RIMERT, GAY A.	Malone High School—Malone	
RINE, ALTON	Haines City H. S.—Haines City	
RITTER, GORDON	Orlando High School—Orlando	
ROBERTS, E. L.	St. Petersburg H. S.—St. Petersburg	
ROBERTS, CARL S.	Bushnell High School—Bushnell	
ROSSITER, MRS. ANNIE F.	Bramford H. S.—Box 326, Bramford, Fla.	
ROTH, ROBERT C.	Cocoa High School—Cocoa	
RUMPF, CLARENCE	Cherokee Jr. H. S.—Orlando	
SCOTT, ROBERT	Jefferson H. S.—Tampa	
SELICK, H. GRAHAM	Leesburg High School—Leesburg	
SLIKER, ROBERT C.	Northboro Jr. H. S., 332½ Jefferson Road, West Palm Beach	
SMITH, ROBERT	Lee High School—Jacksonville	
SOLAK, STEVEN	Hillsborough H. S.—Tampa	
SPEER, PHILLIP B.	Kirby Smith Jr. H. S.—Jacksonville	
STEELE, CHARLOTTE	Madison H. S.—Madison	
STOCKING, CLYDE L.	Suwanee High School—Live Oak	
STURCHIO, GENE A.	Wiersdale H. S.—Box 481, Leesburg, Fla.	
STURGIS, V. D.	Sarasota High School—Sarasota	
SWENSON, HARRY	Fort Walton H. S.—Fort Walton	
SWYERS, HOWARD	West Palm Beach H. S.	
TALLMAN, W. D.	Punta Gorda H. S.—Punta Gorda	
THOMPSON, M. C.	Chipley High School—Chipley	
THOMPSON, ROMULUS H.	Leon H. S.—Tallahassee	
TREMBLAY, LAWRENCE	Shenandoah Jr. H. S.—Miami	
TYNER, MRS. MACK JR.	Alachua H. S.—Rt. 2, Box 9131, Gainesville, Fla.	
VALDEZ, DORA	George Washington Jr. H. S., 2703 10th St., Tampa, Fla.	
VAN HOOK, MRS. MAUDE	Coconut Grove El. School, Coral Gables, Fla.	
WALKER, ERNIE A.	Mount Dora H. S.—Mount Dora	
WALTERS, ROBERT	New Port Richey High School	
WATERS, WENDELL	Martin County H. S.—Stuart	
WAMBLE, DOROTHY	Greensboro H. S.—Greensboro	
WATSON, MRS. B. LAMAR	Chattahoochee	
WEARY, MILTON B.	Andrew Jackson H. S.—Jacksonville	
WHITLEY, ORIN	Bay County H. S.—Panama City	
WILLIAMS, E. W.	Winter Park H. S.—Winter Park	
WILSON, RICHARD F.	Bonifay High School—Bonifay	
WOOD, ROY V.	Winter Haven H. S.—Winter Haven	
WOOLEY, STUART D.	Kinloch Park School—Miami	
WORMAN, S. F.	Milton High School—Milton	
WRIGHT, AL. G.	Miami Senior H. S.—Miami	
YANETOVICH, STEPHEN W.	Clearwater H. S.—Clearwater	

SPECIAL MEMBERS

ANDREWS, E. LEO	DeFuniak Springs, Fla.
BRIGGS, ROBERT L.	Fla. State U., Box 1171, Tallahassee
BACHMAN, HAROLD	Division of Music, Univ. of Florida, Gainesville
MOSES, EVERETT ALLYN	131 Loomis Ave., Daytona Beach, Fla.
COLLINS, T. C.	University of Miami, Coral Gables 34, Fla.
FEASEL, RICHARD M.	Stetson University—DeLand
FILLMORE, HENRY	3110 Miami Court, S. W., Miami 36, Florida
CHENETTE, MAJOR ED	Route 242, Carlsbad, N. Mex.
McCALL, FRED	University of Miami—Miami
HENEY, MAJ. EDW. J., 0346409	Hq. Transportation Training Center, APO 62, % P M, New York 1, N. Y.
GRELLA, ROCCO	Clearwater, Fla.
COLE, MRS. B. G.	Anthony, Fla.
SHAEFER, AUGUST	Miami, Fla.
WASBURN, CYRUS	226 E. 15th St., Jacksonville, Fla.
CHERRY, B. M.	Box 333, Dothan, Ala.
SNYDER, ORVILLE	Bolles School, Jacksonville, Fla.



HARRY F. McCOMB
President
FLORIDA BANDMASTERS ASSOCIATION



Florida Bandmasters Association, Inc.
A NON-PROFIT CORPORATION
 HIGH SCHOOL
 FORT LAUDERDALE, FLORIDA
 May 12, 1949

PRESIDENT'S MESSAGE

To the band students and their directors, their parents, friends and teachers who have gathered here in Jacksonville, let me extend a sincere welcome. I hope your stay in Jacksonville will be a happy and profitable one.

You will be experiencing the largest State Festival in the history of the Florida Bandmasters Association. Forty-three complete bands are registered here in Jacksonville, and 18 other bands have sent individual representatives. There are 499 soloists and ensembles, and a grand total of 616 solo, ensemble, marching, sightreading and concert events scheduled for these three days!

To the Jacksonville school and city officials, and to Frank Winchell and the Tourist and Convention Bureau, I extend my personal appreciation for the many hours spent in making this Festival an enjoyable one. My special thanks go to the churches and other organizations who have so generously given us the use of their buildings.

To the people of Jacksonville, I invite you to attend any of our events, to become acquainted with our band directors and students, and to observe the excellent training and sound character of the young people who are a part of the great band population of the State of Florida.

Sincerely,
Harry F. McComb
 Harry F. McComb, President
 Florida Bandmasters Association

A BAND FOR EVERY SCHOOL

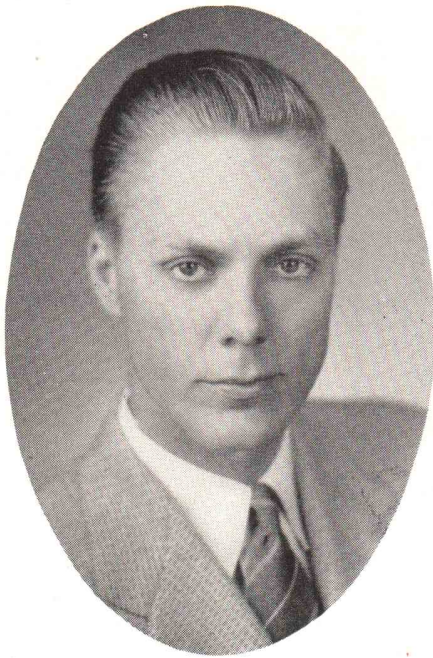

AL G. WRIGHT

President's Greetings

It is my very pleasant privilege to extend to you greetings on the occasion of this, our ninth annual contest.

I am sure that all who attend these proceedings—students, directors, and visitors—will receive a full measure of inspiration and pleasure.

Each of us is participating in an event that is a strong manifestation of the great cultural and educational progress that is characteristic of our State of Florida today.

It is my sincere wish that this contest will prove a most interesting experience to all concerned.

Sincerely,

AL G. WRIGHT, *President*
Florida Orchestra Association

FLORIDA BANDMASTERS ASSOCIATION OFFICERS

PRESIDENT

HARRY F. McCOMB, Fort Lauderdale

VICE PRESIDENT

ORIN WHITLEY, Bay County High School, Panama City

TREASURER

ROY V. WOOD, Winter Haven

SECRETARY

JOHN J. HENEY, DeLand

DISTRICT OFFICERS

DISTRICT ONE

Chairman, HOWARD SWYERS, Palm Beach High School Band

Secretary-Treasurer, STUART WOOLEY, Kinloch Park Junior High School, Miami

DISTRICT TWO

Chairman, FRANK LODWICK, Fort Myers

Secretary-Treasurer, WILLIAM TALLMAN, Punta Gorda

DISTRICT THREE

Chairman, ROBERT T. SCOTT, Jefferson High School, Tampa

Secretary-Treasurer, ALTON RINE, Haines City

DISTRICT FOUR

Chairman, BERNARD E. BLACK, Sanford

Secretary-Treasurer, H. GRAHAM SELICK, Leesburg

DISTRICT FIVE

Chairman, BARDWELL DONALDSON, Gainesville

Secretary-Treasurer, WALTER S. MORRIS, Bunnell

DISTRICT SIX

Chairman, HERMAN R. DEAN, Marianna

Secretary-Treasurer, GAY A. RIMERT, Malone

Greetings to the Florida Bandmasters Association

It is a pleasure for me in behalf of the Duval County School System to extend to the Florida Band Masters' Association my greetings on this special occasion. We want you to enjoy yourselves while you are in our midst and I hope that your organization will return again very soon to Jacksonville for another State Meeting.

If there is anything that I am able to do to make your visit with us more enjoyable, do not hesitate to call upon me. I want you to know that the facilities of my office and the entire school system are at your disposal.

In my opinion, music plays a vital role in the education of our future citizens. I envy you in your opportunity to participate in this musical event.

Let me again sincerely welcome you.

Cordially yours,
W. Daniel Boyd
Superintendent
The Board of Public Instruction
Jacksonville, Fla.

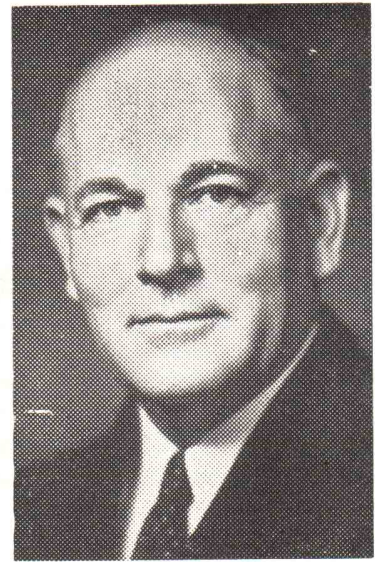

W. DANIEL BOYD



RAY A. VINSON

We are honored to have so many fine young people in our city to participate in the State Band Contest. We have looked forward for a long time to your coming and I hope that your stay with us will be a pleasant and memorable experience. Please feel free to call upon any of our high school personnel for whatever service we may be to you while in our city, and don't fail to come back and visit with us again.

Ray A. Vinson
Supervisor of
Secondary Schools

The Andrew Jackson High School is highly pleased to have the honor of being a partial host to the Florida Bandmasters Association.

The quality of work which you have done in the past is an inspiration to all who are interested in good band music.

We are more than pleased to have you with us and trust that your visit will be most pleasant.

E. L. Lounsbury
Principal
Andrew Jackson Senior High School



E. L. LOUNSBURY



Florida Bandmasters Association

Ninth Annual Contest Analysis



ORCHESTRAS

	Enrollment	Number in Band		Enrollment	Number in Band
CLASS E			8. De Land High School	384	76
1. Palmetto Jr. High School	232	33	9. Fort Lauderdale High School	671	69
CLASS B			10. Fort Pierce High School	305	64
1. Mainland High School, Daytona Beach	599	33	CLASS A		
CLASS A			1. Sebring High School	183	65
1. Miami Edison High School, Miami	2005	59	2. St. Petersburg High School	1842	74
2. Miami Senior High School, Miami	2490	76	3. Andrew Jackson High School (Jacksonville)	1634	85

BANDS

CLASS E			4. Bay County High School (Panama City)	785	86
1. Ada Merritt Jr. High School, Miami	775	65	5. Hillsborough High School (Tampa)	2063	69
2. Kinloch Park School, Miami	480	52	6. Jefferson High School (Tampa)	809	76
3. Shenandoah Jr. High School, Miami	1229	70	7. Lee High School (Jacksonville)	1615	80
CLASS D			8. Miami Jackson High School	1073	90
1. Lakeview High School, Winter Garden	150	53	9. Miami Senior High School	2490	78
CLASS C			10. Palm Beach High School	972	84
1. Chattahoochee High School	69	50	TOTAL	27,800	2249
2. Moorehaven High School	46	35	Bands	39	
3. St. Cloud High School	100	53	Orchestras	4	
CLASS CC			Competing Units	43	
1. Cocoa High School	135	56			
2. Delray Beach High School	128	45			
3. Haines City High School	200	61			
4. Lake Wales High School	229	70			
5. Largo High School	128	45			
6. Martin County High School (Stuart)	136	45			
7. Melbourne High School	142	59			
8. Pahokee High School	121	52			
9. Quincy High School	200	69			
10. Seabreeze High School (Daytona Beach) ..	246	43			
11. Winter Park High School	223	60			
12. Avon Park High School	128	55			
CLASS B					
1. Ketterlinus High School (St. Augustine) ..	260	54			
2. Leesburg High School	260	52			
3. Manatee County High School (Bradenton)	682	63			
4. Ocala High School	456	66			
5. Plant City High School	401	76			
6. Vero Beach High School	254	43			
7. Winter Haven High School	470	80			

CONTEST ANALYSIS

Number of solo events	355	
Number of ensemble events	63	
Number of twirling events	61	
Number of student conductors	40	
Total, solo and ensemble events		398
Class A Bands	10	
Class B Bands	10	
Class C Bands	3	
Class CC Bands	12	
Class D Bands	1	
Class E. Bands	3	
Total Bands in Concert event	39	
Bands in Sightreading event	35	
Bands in Drill event	35	
Total Band Events		109
Orchestras in Concert event	4	
Orchestras in Sightreading event	3	
Total Orchestra Events		7
Total Competitive Events		514

OFFICE OF THE MAYOR



C. FRANK WHITEHEAD, MAYOR
W. Y. WHITE, SECRETARY

JACKSONVILLE, FLORIDA

May 12, 1949



To the Members of the
Florida Band Masters Association:
GREETINGS:

It is a pleasure indeed to extend to all of you a most cordial and hearty welcome to Jacksonville. Every effort has been made to make this the most successful Convention ever held by the Association, and I know that you will derive much profit and pleasure from your attendance.

I hope that your visit here will be so enjoyable that you will return to Jacksonville often. You may be assured that you will always be warmly welcomed.

Sincerely yours,
C. Frank Whitehead
MAYOR.

About the Judges...

GLENN CLIFFE BAINUM

Director of Music, Southern Illinois Normal University 1914 to 1922. Assistant Director of University of Illinois Band Department 1922-1923. Director of Public School Music, Grand Rapids, Michigan, 1924 and 1925. Director, Northwestern University Band and Professor of Music, Northwestern University School of Music, Evanston-Chicago, Illinois, since 1926.

President, American Bandmaster's Association. (Served as Secretary-Treasurer from 1933 to 1947.)

Graduate of University of Illinois, with degrees A. B. and B. Music

Professional concert band of 75, Grant Park (Chicago) summer concerts.

Veteran of World Wars I and II. In past war three and one-half years service, with over two years duty overseas as Chief of Music Branch, Hq. Special Services, European Theater of Operations.

Formerly has served as associate conductor, Grand Rapids Symphony Orchestra; Associate Conductor, North Shore Festival Chorus; Director, N. U. Men's and Womens choral organizations, and Summer Session Symphony Orchestra.

HENRY FILLMORE

Henry Fillmore is a band name that is internationally known. He is probably the most prolific writer of band marches since John Philip Sousa. He has been director of the official band of Station WLW and has toured the whole North American continent with the Fillmore Band. His latest ascent to band fame is his recent election at Madison, Wisconsin, to the presidency of the American Bandmaster's Association. He is a member of the American Society of Composers, Authors and Publishers. Henry Fillmore is also President of the Fillmore Music House, Publishers, Cincinnati, Ohio, and has judged many school band festivals.

L. BRUCE JONES

L. Bruce Jones was Director of Bands and Orchestras for seventeen years at the Little Rock Senior High School, Little Rock, Arkansas. He was also Supervisor of Instrumental Music of the Little Rock Public Schools.

The Little Rock High School Band has won the enviable reputation of being among the best of the nation's top-notch high school bands. Its record is one of steady growth and accomplishment; starting with fourteen members in 1928, the band department has grown to include two bands with a combined membership of 165 players.

Mr. Jones earned a B. S. in Education at the Northeast Missouri State Teachers College, where he directed the Training School Band and was Concertmaster and Assistant Conductor of the College Symphony. He received the degree B. Mus. cum laude from the University of Illinois where he was Concertmaster of the University Symphony, played principal BB-flat bass in the Concert Band, and directed the Second Regimental Band. He was awarded the gold medal for outstanding service in the Concert Band.

Mr. Jones has served widely as adjudicator of state and national contests; and as guest conductor of state and national clinics and of university summer school music groups. He has been a member of the faculty at George Peabody College for Teachers, Nashville, Tennessee, for four summers, and holds a Master's Degree from that institution.

DR. WILLIAM D. REVELLI

The musical training of Dr. William D. Revelli has been both varied and extensive. He has studied under such outstanding men of music as Felix Borowski, Leon Sametini, George Dasch, H. A. Vandercook, Louis Victor Saar and Charles Spadoni. In 1915, he entered the Beethoven Music Conservatory in St. Louis, Missouri. He continued his education at the Columbia Music School, the Chicago Musical College and the Vandercook School of Music in Chicago, and in 1925 was appointed music supervisor in the public schools of Hobart, Indiana. In the course of his studies at the Columbia School of Music, he had become interested in the school band field and soon after his Hobart appointment he organized the instrumental music department in that city.

In the meantime, he continued his studies at the Vandercook School of Music in Chicago, and during the five years which preceded his coming to Michigan he conducted the Hobart High School Band to five consecutive national championships.

Thus, in the fall of 1935 Dr. Revelli assumed the duties of conductor of the University of Michigan Bands and Head of the Department of Wind Instruments. Today he is recognized as one of the truly outstanding figures in the concert band world and makes many appearances each year in all parts of the country in the capacity of guest conductor and judge of band festivals.

The University of Michigan Concert Band has been acclaimed by such eminent musicians and conductors as Dr. Edwin Franko Goldman, Dr. Frank Simon, Dr. Chas. O'Neil, Dr. Roy Harris, Dr. Rudolph Ganz, Morton Gould, Ferde Grofe, Henry Cowell, and others, as being without a peer among university bands.

The University of Michigan Marching Band has thrice been named as the "All-American Band" by the press and radio. Bill Stern, Ted Husing, Harry Wismer and other outstanding radio announcers have lauded the Michigan Marching Band as one of the nation's foremost marching and playing bands.

Richard Franko Goldman, in his recent book, "The Concert Band," pays tribute to Michigans concert band and cites it as a model of university bands.

Dr. Revelli is a member of the American Bandmasters Association, Kappa Kappa Psi, honorary college band fraternity, Alpha K. Lambda, Phi Mu Alpha, and a host of other musical societies. He is editor of the "World of Music," band and orchestra method, published in 1937, and serves as an editor of the "Etude Music Magazine," and the "University of Michigan Band Series." He is also past President of the National University and College Band Conductors' Association.

In June, 1947, the Chicago Musical College conferred the degree of Doctor of Music upon Professor Revelli.

CARLETON LEE STEWART

Director High School and Municipal Bands,
Music Hall, Mason City, Iowa

Past-President of National School Band Association, Past-President of Iowa Bandmasters Association, Past Vice-President of National School Orchestra Association, Member of American Bandmasters Association.

Judge and Clinical Director in many States of the United States.

WM. T. VERRAN

Vice-President, Georgia Music Educators Association; Member, American Bandmasters Association; Past President, Georgia Music Education Association; Past Band Chairman of the State of Georgia; Past President, Music Division Alabama Education Association.

University of Michigan; Michigan College of Mining and Engineering; Georgia State Teachers College; several of the better private teachers throughout the country.

Twenty-five years in the school band business; Judge of band contests and Director of Clinics throughout the Southeast.

Several years as principal trumpet in symphony orchestras and as solo cornet in some of the better concert bands.

PAUL YODER

Attended the University of North Dakota from which he was graduated in 1930. Taught for eight years in the public schools of Aurora, Ill., and Evansville, Ind. Since that time he has been occupied in arranging and composing music for school bands. At present he has more than 500 published arrangements and compositions in this field.

Mr. Yoder has served as judge and festival conductor extensively throughout the past 12 years. He holds an M. Mus. Ed. from Northwestern University, Evanston, Ill. He is a member of the American Bandmasters Association. Taught summer school courses in Northwestern in school band arranging. Has a textbook devoted exclusively to arranging for School Bands. Served in an army band during World War II. At present is the editor for the Neil A. Kjos Music Co., Chicago, Ill.

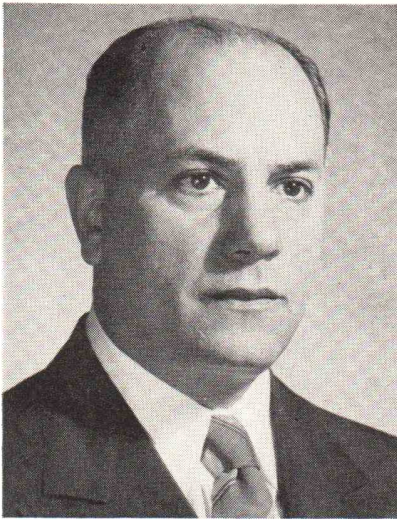

W. D. REVELLI

JUDGES

Ninth Annual

FLORIDA STATE SCHOOL BAND CONTEST

JACKSONVILLE, FLORIDA

MAY 12-13-14, 1949

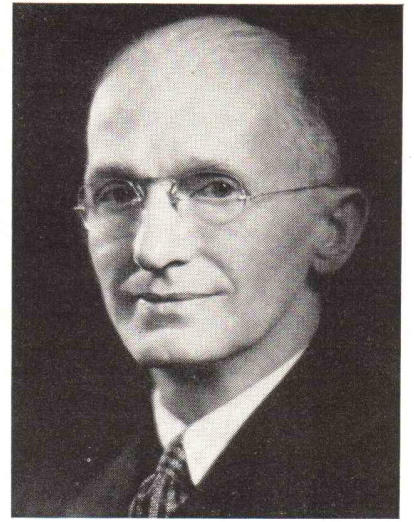

GLENN CLIFFE BAINUM



HENRY FILLMORE



CARLETON LEE STEWART



PAUL YODER

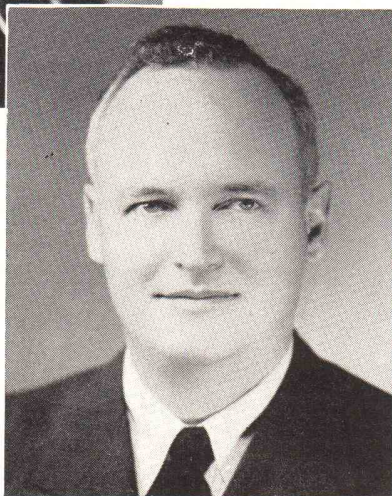

L. BRUCE JONES



WM. T. VERRAN

Avon Park High School Band

GENE GORMAN
Director



JACK WARD
JOHN CLEMENTS
BRUCE SPENCER
BILL BRODIE
LARRY HOOPER
JOHN DELEGAL
BOBBY WHITCOMB
JIM WILHITE
HAROLD WORDEN
VIRGIL HALL
HARRY HOOD

BILLY ELWELL
MAX CRUSE
CHARLES BEST
JOE SKIPPER
BOBBY BOLT
DEAN MARTIN
DEVON GASTER
EDGAR PABOR
VIRGIL MARTIN
JAMES HOWELL
TOMMY STIMSON

DAVID LANIER
CHESTER TURNEY
BETTY ANN ANDERSON
LAURECE PATE
ANNE PABOR
KATHRYN HOWELL
LYNN LONCBOTTOM
WENDELL DRIGGERS
ARDEN ANDERSON
DONALD KING

ARLENE SARGENT
BETH MCBRIDE
JANE SUGGS
PAT SHEFFIELD
DAVID THIGPEN
SANDRA ROGERS
ROSEMARY LAGONI
BETH SUGGS
ROBERTA HARRIS
GLORIA SHEFFIELD

PAT DENMARK
CAROLYN BOLT
PAT BOVARD
BETTY ROSE FORD
GERALDINE ELDER
BETTY CHILDERS
MARTHA LITTLE
NORMA THOMPSON
PAXTON HILL
NETTIE LEE
BEVERLY WILLIAMS

BARBARA MOSELEY
VIRGINIA LANDRESS
PAT SMITH
Majorettes
GLORIA GARBER
VIVIAN DEAN
HELEN KNOWLES
LEAH JANE BROWN
JUDY CAMBELL
PAT KNOWLES
PEGGY MARTIN



Chattahoochee High School Band

MRS. B. LAMAR WATSON
Director

TOMMY HARVARD
ALBERTINE COTE
FRANCES BROOKS
JIMMY STEPHENS
JO ANN DAVIS
VELMA JONES
DOUGLAS SCOTT
JACKIE POTTER
EMILY JOHNSON

GEORGE GIBSON
EDWARD SAVAGE
BILLY STEPHENS
DEMPSEY ANDREWS
SUE BURKETT
SHIRLEY RUTH HARVARD
JOYCE MCBRIDE
SANDRA DYER

JOAN JOHNS
JOYCE LANGLEY
LAVENIA PARKER
CHARLES CLARK
JO ED BYRD
JIM BASS
JANE HARVARD
DON RUSS

JACK MAYO
FRANCES TAYLOR
SANDY D'ALEMBERT
JOHN DAVIS
BOBBY MILES
SPURGEON JOHNSON
OLLIE RUTH MITCHELL
PAUL McLARTY, JR.

JIMMY WILLIAMS
HARRY SHEPARD, JR.
HARRY SCOTT
ANN BOONE
TEMPLE BAILEY
JANE PARKMAN
HENRY JACKSON
JOE BARBREE

BILLY McDONALD
JOE MILLER
BOBBY STEPHENS
JACK HOLLOWAY
EMRIS ALVERSON
ELEANOR SCARBOROUGH
JANET TUCKER
MAE LOVE JAMES
GWENDOLYN POTTER

Florida Orchestra Association

OFFICERS 1948-49

President

AL G. WRIGHT, Miami Senior High School — Miami

Vice President

HAROLD CHAPMAN, Leon High School — Tallahassee

Secretary-Treasurer

STEFAN JONES, Miami Jackson High School — Miami

M E M B E R S

BARGER, DONALD

330 W. 87th Street, New York, N. Y.

BENNETT, DAVID — St. Petersburg High School

2120 10th Street, So., St. Petersburg

BENTON, WM. J. — Mainland High School

638 S. Beach Street, Daytona Beach

BEVILLE, MISS OPAL

Hotel Plant, Plant City

BIEDRON, STANLEY — Miami Edison Junior High School

BLUM, JESSE — Ada Merritt Junior High School

1941 S. W. 23rd Street, Miami

BRADLEY, CARLOS — De Soto County High School

Rio Vista Park, P. O. Box 307, Arcadia

BRUMFIEL, HOWARD — Manatee County High School

412 - 31st Street, Bradenton

CHAPMAN, HAROLD — Leon High School

1025 Alachua, Tallahassee

COLEMAN, JOHN B. — Miami Beach High School

6278 S. W. 14th St., Miami

DELGADO, AMADO — Hillsborough High School

4904 Highland Avenue, Tampa

DITSLER, GLADYS — Miami Senior High School

2450 S. W. 1st St., Miami

FINNEY, MRS. ESTER K. — Oneco

815 Fourth Avenue West, Bradenton

HENEY, JOHN E. — DeLand High School

545 West University Ave., DeLand

HULBERT, CARL M. — Seabreeze High School

Daytona Beach

JASMAGY, CLARENCE — Plant City High School

508 Walker St., Plant City

JONES, STEFAN — Miami Jackson Senior High School

1946 N. W. 42nd Street, Miami

KOSCIELNY, J. P. — Landon High School

Jacksonville

KRAUSHAAR, OTTO — Lake Wales High School

KUERSTEINER, K. O. — Florida State University

Tallahassee

MENZ, MISS OLIVE — Mirror Lake Junior High School

St. Petersburg

NIELSEN, MRS. ELIZABETH — Hialeah Junior High School

Miami

PEARL, JESSE — Homestead High School

QUARMBY, CHARLES W. — Bradenton Junior High School

RAINES, MARY C. — MacFarlane Junior High School

Talliaferro

REED, MISS ALICE — Citrus Grove Junior High School

Miami

RICHARDS, ARDEN — Miami Edison Senior High School

SELICK, H. GRAHAM — Leesburg High School

SMITH, ARTHUR — Music Company

Tampa

SMITH, ROBERT — Robert E. Lee High School

Jacksonville

SOLEK, STEVEN — Hillsborough High School

Tampa

STEWART, MISS LEONORA — Palmetto High School

STRGHL, MRS. CARMAN D. — Dept. Public Instruction

Pensacola

STURCHIO, GENE A. — Weirsdale High School

Leesburg

STURGIS, V. D. — Sarasota High School

SWYERS, H. B. — West Palm Beach High School

THOMPSON, VIRGINIA — Wm. J. Bryan Elementary School

Tampa

WEARY, MILTON B. — Andrew Jackson High School

Jacksonville

WRIGHT, AL G. — Miami Senior High School

YANETOVICH, S. W. — Clearwater High School



*Luby's the leader
... others follow!*



Luby Chevrolet Co.

"Your Friendly Chevrolet Dealer"

Two Convenient Locations To Serve You

1055 W. FLAGLER ST.

PHONE 9-6441

2300 N. W. 7th AVE.

PHONE 2-8408



Clearwater High School Band STEPHEN W. YANETOVICH, *Director*

MARTHA ANDREWS
SUE ROBINSON
BETTY ZIMMERMAN
AILEEN FALLON
ARDITH CLARK
BARBARA VICKERS
ESTHER LERCH
BARBARA SUMNER
LOUISE SUGGS
CAROLYN McMULLEN
GENIE STEARNS

ALVENA RECH
PHYLLIS GRANT
RONNIE MILLER
ISABEL GRUBBS
JEAN BRAND
BOB BENNETT
CLYDE MARLOW
RAYMOND LUCE
JERRY DIVERS
ANN McMULLEN

MOLLY McNUTT
YVONNE BIONDI
CAROLYN HARRINGTON
CYNTHIA BASKIN
TOMMY KNESS
GWENDOLYN KILGORE
KAREN HOUGH
ERNEST DEATON
GLORIA TOUCHTON
CLIFF MCKAY

ALAN MARTENS
PAUL ORT
DONALD EDMUNDS
DEBBY FLEMINGS
BETTY BOCK
JOYCE CRANMER
ELEANOR WALLACE
RUDOLF RUDA
KATHERINE CROMARTIE
CAMERON WALLACE

EMORY BROWN
EUGENE PICKERILL
EUGENE DEMPSEY
HOWARD HAMILTON
BILL GRANT
JEAN PRILLAMAN
DICK SCHLOSSER
JACK BOBBITT
RAYMOND TURNER
LAMAR STEPHENS

BOB AVERA
DAVID TOUCHTON
BOB GOULD
ORVILLE HEINE
RONALD ODEN
HERBERT FIELDS
ED PROEFKE
SHERIDAN HOGAN
PHILLIP KELLEY
PATSY SMITH
GEORGE MOORE



Clearwater High School Orchestra STEPHEN W. YANETOVICH, *Director*

MARY HOTMIRE
ADRIENNE DELANEY
LILA PETERSON
KAY WYNN
DEBBY FLEMINGS
DOROTHY DANNELY

SYLVIA MOSHLEY
ELIZABETH MAY
JEAN PERCIVAL
LUANNE TAYLOR
JEAN WRIGHT
RUDOLPH RUDA

MARIE BOYD
MARY VORGAS
ESTHER LERCH
BETTE ZIMMERMAN
MOLLY McNUTT
PATTY DEATON

MARIAN SCHAFER
BETTY KOGER
MYRTLE WARNOCK
RAYMOND LUCE
ERNEST DEATON
DONALD EDMUNDS

CAROLYN HARRINGTON
DONALD JOHNSON
JOYCE CRANMER
GENIE STEARNS
ANN JOHNSON
CLYDE MARLOW

YVONNE BIONDI
RONALD ODEN
LAMARE STEPHENS
JEAN PRILLAMAN
RAY MILLER
ALVENA RECH

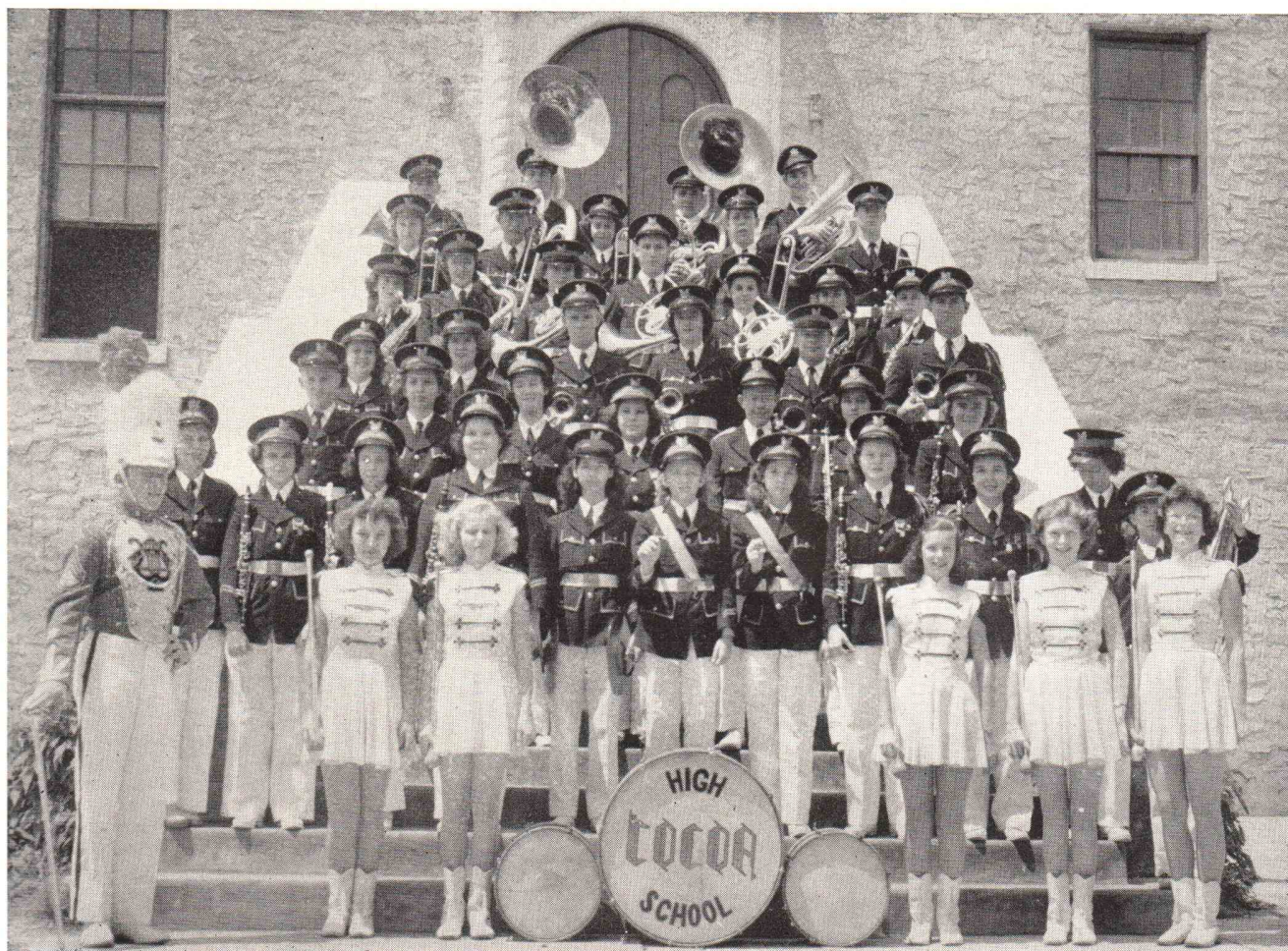

Cocoa High School Band

ROBERT ROTH, *Director*

NORMA JEANNE REVELS	MARGIE CANTY	PEGGY BURCHAM	PATSY ACKROYD	BARBARA JEAN ASHMORE	BETTY JOYCE FULLER
JEAN WOODS	JANICE AKRIDGE	GRETCHEN LEYDA	JOYCE TUCKER	JOAN WOODS	DIANE HOLDEN
MARY ANN NICHOLLS	EARLINE JOINER	JANET CAIN	JAMES SMITH	REX MCCAUL	BETTY TROTTER
ALICE CANTY	PAT BLACKMON	JUDSON LaRoche	JOANNE NEWTON	JOHN O'HARA	<i>Drum Major</i>
MARCILENE JONES	MARILYN LLOYD	MARILYN INGRAM	JOHN DYAL	HARRY BENNETT	CHUCK HAMILTON
BARBARA ANNE WEATHERS	SHIRLEY ZIMMERLY	CHARLES HIGGINS	HARRISON BOLEY	PAUL FORD	<i>Majorettes</i>
JOHN ANDERSON	BARBARA HORNE	CHARLES RIZZO	LUCY BOOTH	RALPH MCNEELY	ANNE AKRIDGE
AUDREY JOHNSON	PHILIP ROSE	CAROLYN HENDERSON	FRANK POUND	CHARLES O'HARA	PAT BLACKMON
CHUCK HAMILTON	WILLIAM WEATHERS	TOM FORTENBERRY	HUGO CARBONI	CHARLES SELLERS	EARLINE JOINER
FRANKIE TUCKER	IDA JOHNSON	JACK DENNEY	GEORGE ACKROYD	LAURA JEAN MERRITT	BETSY LIVERMORE
PATSY VAN VALKENBURG				GAIL RODGERS	NORMA JEAN REVELS

Air Conditioned



● **MARTIN**
● **OLDS**
Band Instruments

1224 WASHINGTON AVE.
MIAMI BEACH, FLA.
PHONE 58-7583

RECORDS SHEET MUSIC ACCESSORIES PRACTICE STUDIOS

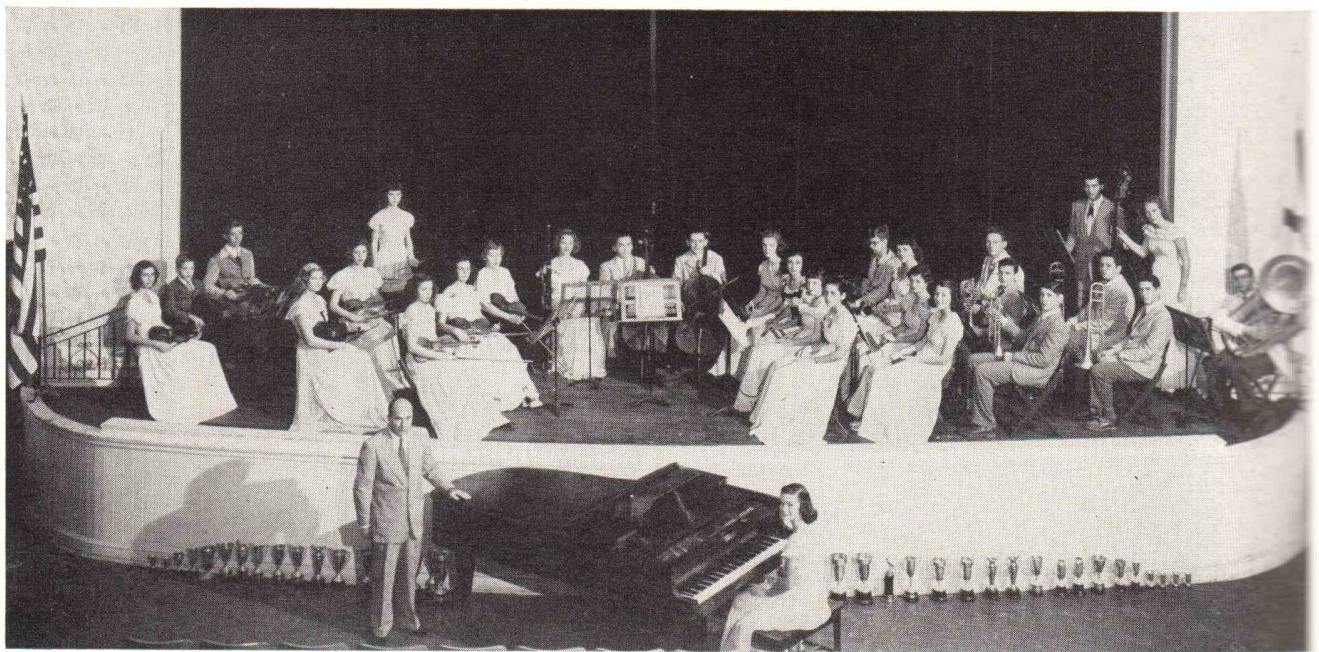

Daytona Beach Mainland High School Orchestra

WILLIAM J. BENTON, *Director*

VIRGINIA ADAMS
PHIL ALTAVILLA
PAT BOYLE
JOYCE CAYARD
JEAN COCHRAN
JANE CRAM

BETTY DE PRIEST
EDWARD DE PRIEST
DAVID DIX
CAROLE EASON
GLORIA EDWARDS
NANCY FEDOR

BOB FOLEY
JOANN FREEMAN
BETTY GAST
DONALD HAFF
JERRY JONES

GEORGETTE KEEL
DOROTHY KRESSMAN
PETE LAFFE
EDWARD LEWIS
MARGARITA MANRIQUE

WALTER McDONNELL
ZOVINAR NAJARIAN
RAMONA ROUNTREE
LLOYD TARPLEY
BOB TEMPLETON

MARIANNE THOMPSON
JOANNE THORNTON
CHARLES WARNER
DIANE WEST
JAMES YELVINGTON
MARY PUCKETT

Delray Beach High School Band

RAY DeMARIS, *Director*



DONALD GENTON
NANCY BREZE
JERRY BOATRIGHT
HELEN RODDICK
BARRY KING
JEAN ROHME
HUBBARD EWING
RICHARD MACHEK
MIKE HENDERSON

CLAUDIA MIKELL
BONNIE LOU TUCK
LAURA McLAUGHLIN
LEE SINGER
SALLY AMLIN
MARY ALICE CROFT
DAVID MIKELL
RONALD MACHEK

RICHARD BREZE
JAMES ROSENTHAL
GEORGE McMURRIAN
BILL DeWITT
LEO NEAL
SUE GOLDBABER
JOHN CARTER
JACK HIRTH

DONALD ELLIOTT
STANLEY BURCH
MARILYN BOSTWICK
CONNIE CONSTANS
CLINT MOORE
KENNETH GREGORY
BILL SELF
DICK ARMENTROUT

BILLY MINNEHAN
CHARLES TURNER
JACKIE McMURRIAN
NORMAN HARTMAN
RONALD HASS
MARIANNE EDMOND
JAMES O'NEAL
MARVIN CARVER

STEVEN BERRY
BARBARA McMURRIAN
SHELIA RICHARDSON
ANN JACOBSON
JOYCE BUTTS
BILLIE Jo McFEE
BOBBIE McFEE
META SCHRODEL
PAT ROBERTS



Daytona Beach Seabreeze

High School Band

CARL M. HULBERT
Director

J. J. ADAMS
HERBERT BLUMBERG
BETTY LEE BOONE
WALTER BOSTWICK
LARRY BREEN
FRANCIS BURLEY
JERRY CORDRAY

RICHARD DAVIS
BOB DeNYSE
TOMMY DIXON
JACK EATON
NANCY EATON
DON FLORA
STANLEY GUSTIN

DIANE HAGADORN
LARRY HAGADORN
PHILIP HAGER
HARRY IRWIN
JACK KEHOE
GRAHAM LATFORD
JOHN LAUER

WILBUR LOWE
ANNE LAUTERBACH
BITSY LAUTERBACH
DALE MADDEN
RICHARD MORRISON
JOHN MCCORKLE
JEANNINE McFADDIN

CHARLES OWEN
JOHN PHILIP
JACK PICKETT
ANN PILSBURY
GEORGE SEVERANCE
GEORGE SMITH
WARREN SMITH

MILDRED THORNTON
S. L. TOPE
BILL TRUESDELL
BOB WHITENER
EARL WILLIAMS
SHIRLEY WILLIAMS
JOHN WORLING
AKI YOSHEDA

BARRY COLLEGE FOR WOMEN

MIAMI, FLORIDA

FULLY ACCREDITED

conducted by the Sisters of Saint Dominic



DEGREES IN ARTS AND SCIENCES

• Music department offers courses in Piano, Voice, Violin, Organ, Public School Music, Theory, Orchestral Instruments and Choral Work.

• Other courses in Teacher Training, Home Economics, Nursing Education, Pre-medics, Laboratory Technic, Social Service, Business.

Beautiful campus with outdoor swimming pool. All sports.

Address: THE DEAN



Deland High School Band JOHN J. HENEY, *Director*

DORIS APP	JIMMY CASSELS	JIMMIE GERRETSON	JOHN F. JACOBS	ROY MCCORMICK	SIDNEY SHATFORD
MARJORIE ATWOOD	MARTIN CHANDLER	JEAN GIBBONS	ANN JENKINS	TOMMY MCGLUMPHY	OLIVE SMITH
PRISCILLA ATWOOD	SANDY COLE	BOBBY GOULD	JUDY JENKINS	VIRGIE MELTON	GRADY SNOWDEN
PHIL BARTLING	JACKY CONN	JOE GRANT	MARY ANNE JONES	WALTER POUNDS	PATRICIA SNOWDEN
LAVERNE BATTLE	DAVID CROSBY	ORVILLE GREENE	MARGARET JORDAN	ANDY PRESTON	MICKEY STOUT
CHARLES BENNETT	JOHANNE DALBO	JOANNA HARRIS	JOAN KARTZMARK	JIMMY PRIVETTE	JOHN HENRY TATUM
BETTY GREGG BLACK	MARILYN DAUGHERTY	WALTER HAWKINS	PAULINE KERR	WILLIS RAND	LILLIAN TOOLE
DONALD BOHREN	PHYLLIS DAUGHERTY	JESSIE HENEY	PHIL KUKURA	BETTY REDDING	ELEANOR TRUMP
ALYCE BRANDENBURG	LEILA DAVIS	JOHN HENEY	RUTH KUKURA	JANE REIMER	JEFF TUTEN
PATSY BREYFOGLE	MARY LOU DUFFILL	MARY HENEY	RANDY LANGSTON	CHARLES RICHARDSON	BARBARA VEATCH
EILEEN BRONNER	SALLY DUFFILL	DOROTHY HOFMAN	DAVID LAUSCH	VIRGINIA ROSEBOROUGH	ANNA VITSARAS
CHARLES CALDWELL	MARILYN DYKES	RICHARD HOGLE	BILL LEE	JANE SANDERS	BETTY WARRENSFORD
PATRICIA CARR	ANN FOSTER	SHIRLEY ANNE HORNE	BARBARA MARTIN	GRANT SHARP	

LANGSTON & COMPANY, INC.

ALL FORMS OF INSURANCE

Including

LIFE • ACCIDENT & HEALTH • GROUP

220 SHORELAND BUILDING

MIAMI 32, FLORIDA

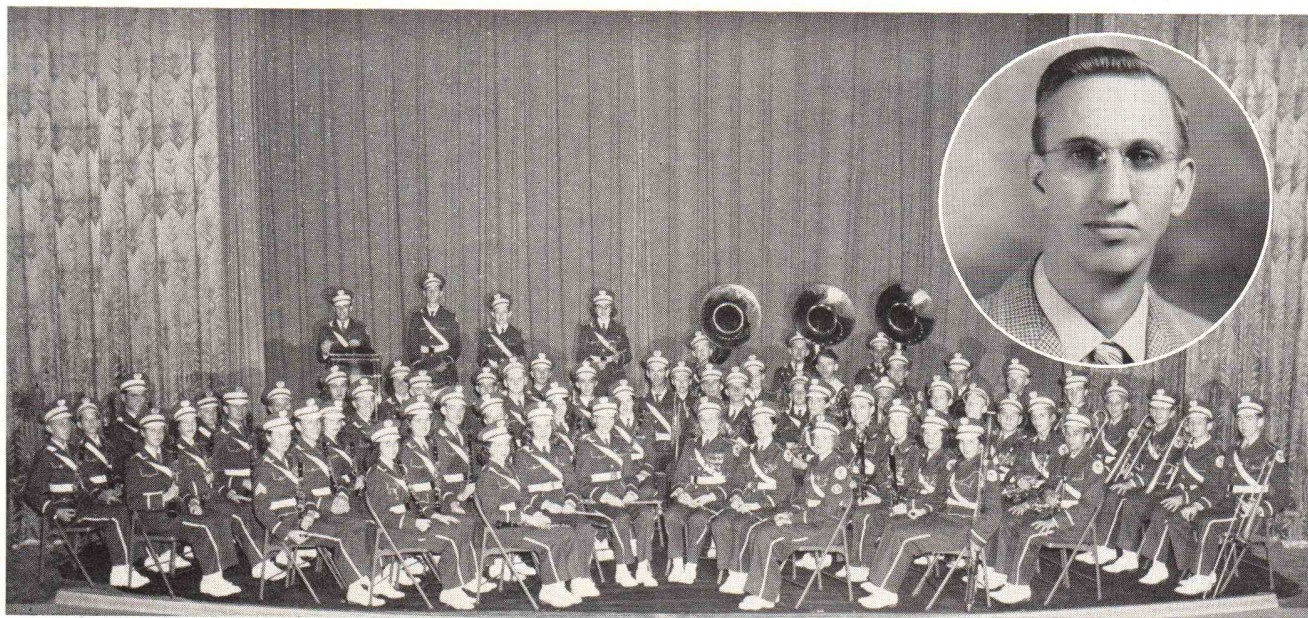

Ft. Lauderdale High School Band

HARRY F. McCOMB, *Director*

BROOKS ADAMS
NOLAN ADAMS
SHARON ADAMS
GUY BASS
JOANE BENNETT
BUDDY BRANCH
RALPH BRYANT
CAROL BYRD
RICHARD CALVATTO
ROBERT CARLSON
BOB CARTER
BILL COKER
PETER CREIGHTON

GEORGE CROLIUS
JOANNE CUNNINGHAM
ARDEN DAEHLER
DICK DASHER
BOB DEBOLT
FAYE DIETZEN
FRED DINKINES
JERRY EBERT
NEIL EDWARD
MARVIN FACKENTHALL
BETTY FAIN
DAVID FLETCHER
KENNETH FLYUM

JOHN FREEMAN
MARY GLOVER
KENNETH HALE
MILTON HALL
WRAY HAMMER
EVELYN HAMRICK
ALLAN HEASLEY
KAY HEASLEY
DON HERSHEY
LOUISE HOYER
CORALISS HUGHES
JIMMY JACOBS

MARIE JENSON
MARIE JOHNSON
NANCY JOHNSON
SKIPPY JOHNSON
DICK KEPHART
JERRY LAMARR
PAUL LEONARD
JERRY LEWIS
MARY MARTIN
JERRY LEE McJUNKIN
JO-ANNE MORRIS
ANN OLANDER

PAUL PHILLIPS
EDWARD PLANT
BOR PLUMB
GEORGE PRICE
JOAN ROBERTS
BOB ROBINSON
ALAN SCHWAB
KENNETH SHAFFER
ARTHUR SHAW
JULES SILVERMAN
ALLAN SIMMONS
JOHN SPANGLER
PRESTON SPAULDING

TAYLOR STRONG
MARILYN STUART
TOMMY THOMPSON
CAROLYN WILLIAMS
CHARLENE WILLIAMSON
H. V. WILSON
Majorettes
BETTY SMITH
ALICE STALLINGS
JOY KEPLER
MARTHA STRICKLAND
JOYCE THOMPSON
SHIRLEY PEARSALL



Ft. Pierce High

LEWIS JACOBS
GEORGE FRINK
HAROLD SUPANK
STANLEY WROBLESKI
COURTNEY STEPHENS
ALTHEA MEYERS
RUTH CROSS
FOSTER PARSONS
ANN EDEN PLATT
ELLEN STEPHENS
MARTHA KEEN
SYLVIA FRINK

JOYCE McINTOSH
ED WILLIAMS
DAVID KELLY
DOROTHY McCRAE
HARRIS CAMPBELL
BILL McINTOSH
WARREN WROBLESKI
NORMAN PLATTS
EDDIE ENNS
PAGE WILLIAMS
THERESA WHITTICE
BEVERLY LUSH

MAJOR J. B. O'NEAL, *Director*

PAUL PLATTS
VINCENT FRERE
DALE COLEMAN
KEN LELLY
JOHN SALEEBY
PAT THOMPSON
DIANE DYE
PATTY POPPELL

ARTHUR POTTROFF
RICHARD CARLTON
BETTY DUNN
JOHN ROSS
B. J. SASSER
BOBBY TEAGUE
RACHEL COBB
CLYDE PLATTS

School Band

EDWINA WILLIAMS
SALLY GARRECHT
JUNE SAINÉ
PEGGY LYNN SKAGGS
JANICE HALL
JIMMY BAGGETT
JULIE WILCOX
BARBARA JO BAKER
SUE HUMPHRIES
PHILLIP ROWE
JOAN DOBBS
BINNY PUTMAN

MURIEL ESTES
AUDREY LANGHAM
PATTY OUTLAW
JUNE BARRY
PHYLLIS PLATTS
GERALD KENDALL
ERNESTINE SKAGGS
MONA MIMS
KINGLEY ROBB
DICK HELLSTRUM
ANN LEAVERETTE
DOROTHY RHAME

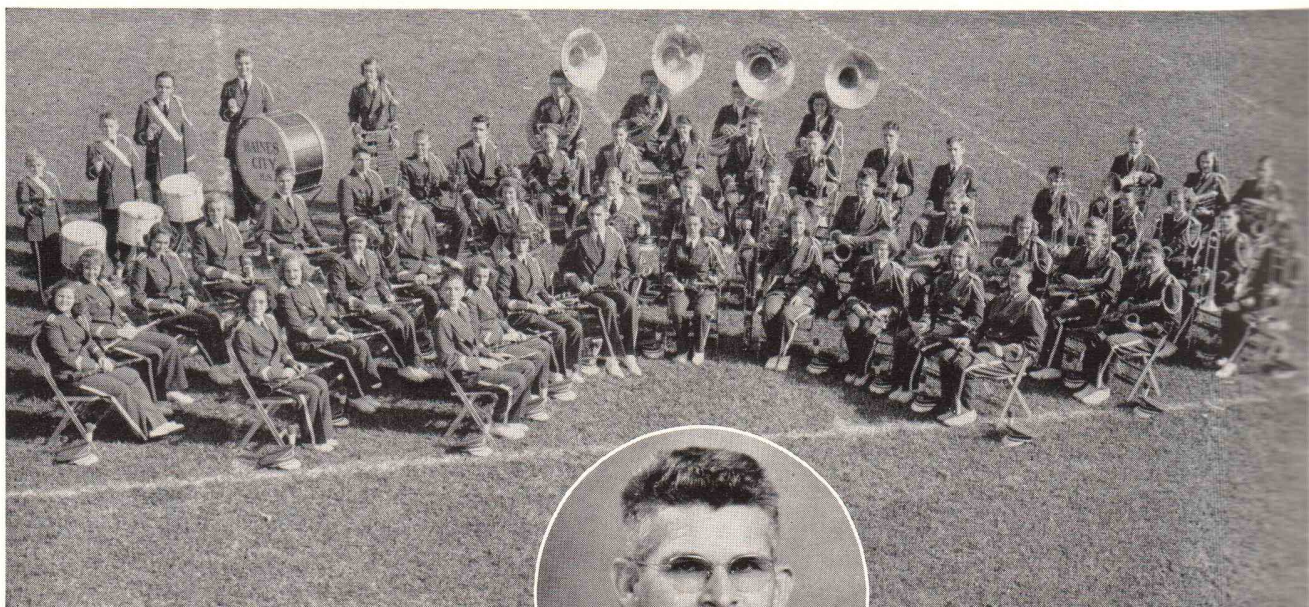

Haines City High School Band



ALTON L. RINE
Director

JOHN HARVEY SELLARS
HARRIET WADSWORTH
JOAN HIGGINS
IRIS SWAIN
JANE SMITH
SUE HEAD
CAROLINE ERSKINE
EVELYN DUNCAN
JOY HUNTER
BOBBY CROSBY

DOROTHY COLEMAN
VIRGINIA ADAIR
BILLY ADAMS
JERRY TAYLOR
EVELYN O'NEAL
BILLY COWART
WILLARD BYRD
EDWARD O'NEAL
AUSTIN JENSEN
HARRIET BROWN

FRIEDA SWARTSEL
HAZEL LOVETTE
A. L. ROBERTS
LINDA HARRISON
JOAN HEMINGER
RITA COWART
VIVIAN MARTIN
JOHN WETHERINGTON
WATHON BAILEY
SYLVIA BOWEN

HERMAN ERSKINE
VAUDINE WILLIAMS
VERNON SMITH
BAYLIS CARNES
J. D. STILES
QUENTIN COWART
RUTH JUSTICE
LEWIS SOLES
EUGENE HOOKER
BERT ANGLE

BILLY WILLIAMS
EARL FULLER
CHARLES BRUCE
RUTH GLASS
LENWOOD FULLER
CURTIS LEDBETTER
ESTHER HITTLE
ORRIS BULLOCK
HARVEY ROSS
CHARLES OVERSTREET
DIANE MATHIS

JOSEPHINE PETTIT
PAUL MARCOUX
MAURICE SWARTSEL
BOB BARBER
GARY CARNES
BILLY NEWTON
JAMES MATHews
CAROLYN KING
HAZEL LOVETTE
SUE MARCOUX
NORMA LEE CHAPMAN



ROYAL CROWN
REG. U.S. PAT. OFF.
COLA

BOTTLED BY

NEHI BOTTLING CO.

540 N. W. 24th ST.
MIAMI 37, FLORIDA

The Best Dressed
Bands Are Uniformed
by Bob Johnson



Bob Johnson Uniform Co.

Phone 4-6449

Adams at Clay St.

Jacksonville, Florida

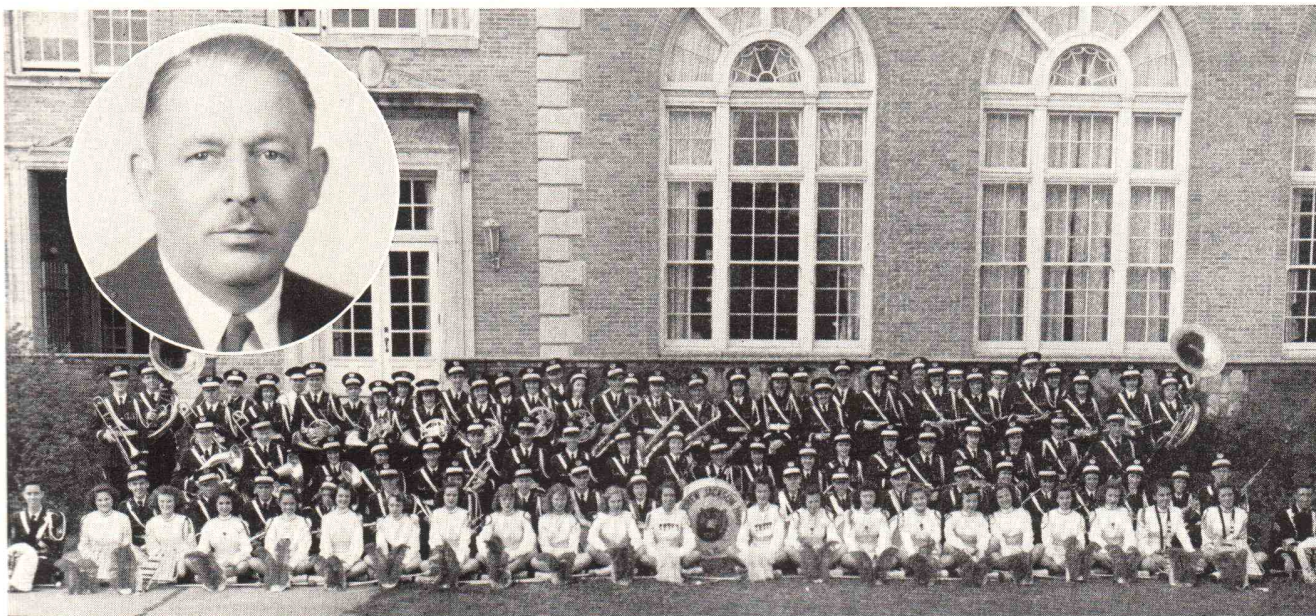

Jacksonville Andrew Jackson High School Band MILTON B. WEARY, *Director*

JAMES BRIGHTWELL	MARY LOUISE RODGERS	BETTY JO DRIVER	KATHRYN WHITTINGTON	RANDALL GRAHAM	FRANK LANIER
MARION WELLS	PAT BOOTHE	HENRY GREENE	REGGIE WHITE	DON MACKAY	ANICE SPENCER
BARBARA BARNETT	GOODWIN HART	FRANK STARBUCK	ISABEL MARX	FRANK HOLLAND	MIRIAM LAWHORNE
EDNA HIGGINBOTHAM	MARILYN DEMONBREUN	BAYNE GARRETT	SHIRLEY BAKER	CHARLOTTE LINTON	PEGGY AGESON
BETTY JEAN MYERS	CAROLYN MEDFORD	ALAN MCCALLUM	BONNIE DOWNIE	HENRY MANN	BARBARA BRUCK
SYLVIA MCCULLY	CONNIE ALLEN	LUCY WILEY	PATSY PATE	SYLVIA MCCULLY	ILA JANE CROSBY
EDDIE TARRATUS	BEVERLY VINING	WYNETTE HOOKS	ARLEEN SCHEIBE	LEROY JACKSON	HANNAH HILL
JO HOOD	IRIS WILSON	ANNIE LAURIE ELLIOTT	BETTY KING	ROBERT HOLLENDER	BETTY HUNT
TOMMY DOPSON	JOYCE KANAGO	BARNETT WILLIFORD	WALTER SALTER	FRANK CLARK	MARGARET JURNIGAN
PATSY KNIGHT	AUBREY NANTZ	JOHNNY THOMAS	BRADLEY KENNELLY	PAT NEEL	MARILYN LANE
RUSSELL SHAMPINE	EVA WALDO	RAY FINKLEA	BILLY ROWAN	FREDDIE ROBERTS	VIRGINIA MIDDLETON
SYLVIA SUGGS	HELEN KERNS	RONNIE BRANNEN	ALAN SIMMONS	BEVERLY HUNT	VIRGINIA PERRY
BETTE ELEAZER	ERNESTINE SUMMER	ROBERT CREDLE	BILLY MCCOY	TOMMY WILLIAMS	ARLEEN SCHEIBE
ANICE SPENCER	LEROY JACKSON	ALICE MCPHERSON	DAWSON MCQUAIG	BARBARA ALLEN	SALLY SCOTT
ESTHER HORTON	LENA FRANCIS	LORRAINE LEWIS	KATHRYN FINNEY	JEAN LANDRUM	JOYCE SHARPE
OLIVER FRIESEKE	BARBARA LOVE	VICTOR MACKOUL	MELLODEAN YOWN	KAY MARZELLI	BEVERLY VINING
DELORES LIVINGSTON	NELLIE CORDRY	RAYMOND GAGE	DOROTHY CHURCH	KATHRYN WHITTINGTON	EDNA WARNOCK
KAY MARZELLI	ELIZABETH WATTS	RICKER CHISHOLM	JOE KING	WALTER SALTER	DORIS WILLIAMSON

In Jacksonville . . .

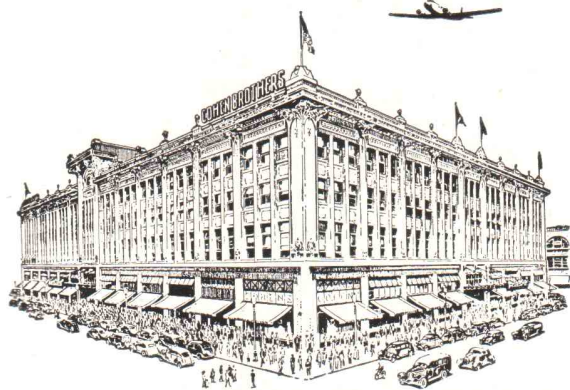

It's **Cohen Brothers**
headquarters

for world-famous
**Conn and
Pan-American
Band Instruments**

"Music Is Essential"



Jacksonville Robert E. Lee Senior High School Band

ROBERT SMITH, Director

CHESTER ANDERSON
MARCIA MCKINNEY
SUSAN LUCAS
JOHN HOWELL
SHIRLEY ROBERTS
JOAN ZEITLINGER
BARBARA PERRY
ANN CORNWALL
RICHARD HELLINGER
FRANKIE BROWNLEE
PETE HULL
JOAN ETHERIDGE
TOMMY WETMORE

JOHN FEATHERSTON
EDNA PAGE
MARGARET VAN ZANT
BOBBY GENTRY
MARYLOU KAMM
STANLEY KANTOR
DOROTHY JONES
JAMES WOOD
JOEL BRESSLER
CAROLE DOWE
GILBERT MACKOOLE
RIDLEY ROBERTS
SHIRLEY BLOUNT

GLORIA WILSON
PATTIE ARTERBURN
HUGH NICHOLS
BOBBY MIESSEN
SYLVIA THOMAS
SARAH HART
RAYMIND ALLSTEDT
RICHARD SATURDAY
CLARENCE PHINNEY
GRIER WILLIAMS
JACK HAYNES
MALVIN BUCHOLTZ
BILL KNIGHT

PHILIP KENTER
JAMES JOHNSON
EMSLEY COBB
CLYDE CANADY
HUBERT TURRENTINE
EMILY COFFIN
BETTY SALTER
JANE PALMER
BETTY SUE FRYER
VIVIAN HAVEN
MARILYN WYNNE
BEVERLEY HUCKABEE
DOROTHY TYLER

HENRY RECKSTINE
JIMMIE SQUIRES
RUTH DOWLING
GEORGE PHILLIPS
DONALD YORK
HOWARD GROSHALL
DONALD HANCOCK
TERRY CANTRELL
JACK CANTRELL
ROBERT EPTING
ELWOOD PADGETT
ROBERT FRAMPTON
CECIL NORTH

WILLIAM LASSK
JIMMY McDONALD
SAM BUCHOLTZ
JOHN PRINGLE
BOBBY BALDWIN
HELEN BELL
KATHRYN MORENO
MONA SCARBOROUGH
ALICE KIRKLAND
DOROTHY CULPEPPER
CORENE LANE
PAULINE PINNER
BARBARA POYTHRESS
JEAN SEAMAN



Whatever Your Musical Needs, Make

The Music Shoppe

YOUR MUSICAL HEADQUARTERS IN JACKSONVILLE

KING
SELMER
BUNDY

*Band
Instruments*

LEEDY
LUDWIG
SLINGERLAND

*Drums and
Accessories*

JANSSEN—JESSE FRENCH—WEAVER AND LIVINGSTON PIANOS

The Music Shoppe

217 W. Adams

"Everything Musical"

Phone 5-1919

Byron Thompson & Company, Inc.

HOSPITAL, PHYSICIANS AND
LABORATORY SUPPLIES AND EQUIPMENT

Jacksonville • Miami • Orlando

MEDICAL SUPPLY COMPANY

ESSENTIALS
FOR
SCIENTIFIC
PROGRESS



Largo High School Band EDDIE EDWARDS, *Director*

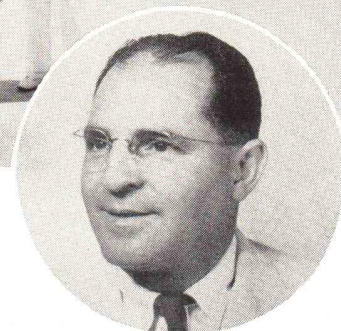

LEWIS PARKS
President

LEON FLOYD
Vice President

MARTHA JONES
Secretary

SUE HUNTSMAN
Treasurer

CAROLYN BURNETTE
JAMES KELLERMAN
GAIL HACKNEY
JACKIE DUNAWAY
HOWRD CARR
LULU BELLE CARPENTER
JANELL DEAN
WILMA MELLINGER
ROBERT STEVENSON

SUE HUNTSMAN
LEON FLOYD
BOB CROW
EUGENE WAINSCOTT
RAYMOND VANDERPOEL
ANITA JOHNSON
JOHN METZGER
HAROLD STIVER
BOBBY HELMS

MARY MOBLEY
CHARLES HEDGES
DEWAYNE JONES
BILLY McMULLEN
CAROL ANNE ALLEN
KEITH GARMAN
WARREN HAASL
LEWIS PARKS
MINNIE ADAMS

JOHN WEST
PHILLIP LAURENCE
TEDDY MADSON
BRENTON DEWAR
JOE BROWNING
ELWANDA PALMER
LLOYD HUGHES
JOHNNY WILSON
JUANITA CARMICHAEL

CLYDE FLOYD
RAYMOND BARBER
ROLAND PICHOTTA
MILTON JONES
MARTHA JONES
JUNE MCKEITHEN
JOAN GIFFORD
CAROL BROWN

JUANITA KILGORE
DARWIN HEINE
MARILYN NELSON
J. B. STARKEY
GRAHAM WITTSTRUCK
SHIRLEY BARNES
DEDE FARMER
DONNA ANDERSON



University of Miami Band Outfitted by Lavigne

Donald S. Lavigne

MAKERS OF 99% OF
ALL BAND, DRUM
CORPS & ORCHESTRA
UNIFORMS IN SOUTH
AND CENTRAL
FLORIDA

Specializing In

BAND UNIFORMS

For 27 Years

Donald S. Lavigne

29 S. E. First Avenue

Miami, Florida

Modern Salesroom and Factory

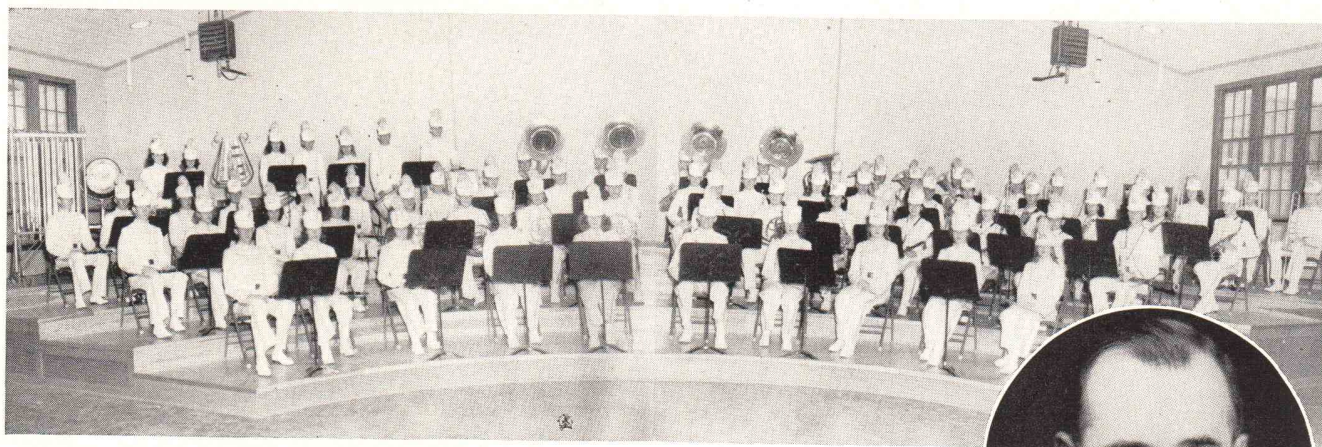

Lake Wales High School Band

O. J. KRAUSHAAR, *Director*

FRANCES MARTIN	FORREST SMITH	BARBARA SHIVER	RONALD CAMPBELL		
BELLE HANCOCK	JEANETTE BROWN	LOUISE HOBKIRK	JIMMY ALEXANDER		
JOHNNY HUNT	ELIZABETH CANNON	ALLEN GARRISON	HENRY HODGES		
LYN BOYTE	JOHN HALLETT	FREDERICK GILBERT	FRANK FISCHER	FRANKLIN ALLBRITTON	BUFFORD LONG
BETH KINZIE	JOHN ALEXANDER	ROLLIE TILLMAN	ROBERT MORGAN	BILLY HARDMAN	THALIA SIMS
MARY JANE HORNE	RONNIE ALLEN	JOAN HARTWIG	EUGENE PITMAN	LAWRENCE HORNE	JANET RAY
DONNA JEAN WINDSOR	CARROLL SMITH	LOUISE FITZGERALD	ELOISE PITMAN	LOWELL SHAW	MARY K. GARRISON
DON HARRISON	BO McLAUGHLIN	JOHN GILLMAN	PETE HOGENSON	GENE CAPPS	MILLIE McCLENDON
POLLY ANNE LASSITER	HAZEL NEVILLS	ELWOOD PARKER	GEORGE TURNER	RUSSELL COOPER	GAIL TOMLINSON
LA VEDA MARTIN	LOLLIE LOCK	ROY CRAIG	JOHN MOOERS	RAYMOND COOPER	SUSAN GILLEN
NITA BELLE YOWELL	ROBERT HALLETT	DOTTIE BRIDGES	McRAE MOFFETT	ROBERT BLANCHARD	DOT DRAPER
RONNIE MARTIN	JOAN WORTH	BETTY MOORE	WALTER HARTWIG	DICKIE PARKER	SELMA MORGAN
FRANKLYN FUTCH	LARRY McMILLAN	WAYNE CLARK	SHINGLER POOSER	NANCY BULLARD	BOBBY JEAN SIKES
PEGGY CONNELL	MARTHA PIKE	DWIGHT BACHELDER	KINGSWOOD SPROTT	JOAN BACHELDER	



Leesburg High School Band

H. GRAHAM SELICK, *Director*

JIMMY CLARK	JOAN McLEAN	REBECCA OGLESBY	SARAH MOORE	FAY HOOD	GRADY TOLER
GENE GUERRY	PEGGY STOUNE	GEORGIA RAFT	DONALD LAMB	ANN LETTS	PATSY BRANCH
HAROLD JOHNSON	BOB BLOUNT	BUELL CARL	BOB LAUGHTER	SHIRLEY MILLIKAN	MARY L. LISTON
BILL PFEIFFER	LYDEN GREEN	FRANK COLLINS	KENNETH NEWMAN	MARGARET RAFT	VIRGINIA PREVEDELE
RICHARD REGISTER	PHILLIP KIRCHER	BOB MAUNEY	EDWIN RUSER	JO A. VELSOR	JANE SHOFFNER
PAT FERRY	RICHARD KNOX	BYREL STOKES	JIMMY RICE	MARY E. JOHNSON	PEGGY BROWN
MARY J. FOREMAN	MARY AYRIS	PAULA COMMANDER	JERRY SCHWEIKART	JOHNNY GRIFFIN	VINCENT FETCHEL
JANIE A. HOOKS	CAROLYN BRILES	SHERRY KEELER	KAY CLARK	EDDIE LOPEZ	HUBERT SEARS
ANNETTE McDOWELL	JOAN GRIFFIN	MARGARET LABORDE	FRANCES FRIERSON		



Miami Ada Merritt Junior High School Band JESSE BLUM, *Director*

GWEN LANGFORD
LESLIE MILLER
FRANKLIN WILHITE
PEGGY MADDEN
RICHARD ROVINELLI
CRAIG KERN
JANET INMAN
GLORIA KURTZ
IRWIN SWICKOW

RITA ANNIS
CONNIE RODABAUGH
BOB LAWLER
JOYCE LITTS
BETTY SCHIAVONE
MARIE MCKINNEY
ESTHER MARTINEZ
ROSE MASSRE

JACKIE WEST
ELAINE FEINBERG
DANIEL MCGOWAN
AUDREY ALLEN
JAY EHLY
GERALDINE SMITH
PAT HOLLOWAY
GORDON MILLER

PAT IKERD
NORMA FOSTER
CATHERINE ERWIN
BARBARA SOKOLOW
RITA POLAK
FRANCES PHILLIPS
DON VICKERS
MILLICENT ELLIS

PHILLIP PAUL
LEONARD FREELAND
TOBY SIMON
KENNETH MCCULLOUGH
SUSAN MEYERS
JACK DIXON
BILL RUSSELL
BUDDY RAULSTON

RUTH GLAROS
NAN GORRELL
JACK CARR
BOB CLARK
BILLY BAINES
MAURICE FLYNN
JOEL KUPERBERG
BARBARA MCCRICK
SHIRLEY MANROSE



For Style, Fit and Quality

Nationally Advertised Merchandise

Manhattan Shirts
and Sportswear
Botany Ties
Cheney Cravats

Hickock Belts
Marlboro Shirts
California Styled
Palmdayl Shirts
Catalina Swim Wear

McGregor
Sportswear
Wings Shirts
Interwoven Socks

SUITS

TROUSERS

SPORTSWEAR

TOP POCKET TROUSERS

Richman's

FINE CLOTHES

222 N. MIAMI AVE.

"The BEST of Everything for Men and Boys"

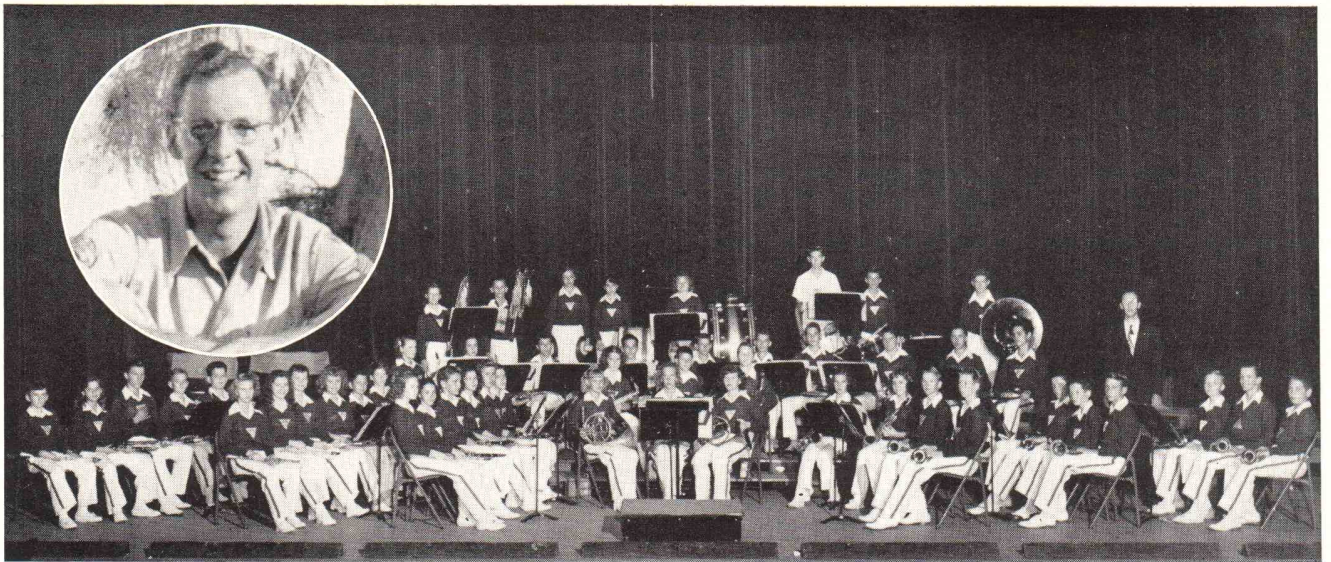

Miami Kinloch Park Junior High School Band

STUART D. WOOLEY, *Director*

RICHARD ADAMS
OLIVER AGRAMONTE
ANNE ARCHER
BUDDY ARMISTEAD
JAYNE BALL
BARBARA BLAKE
RAY BROWN
BILLY BURTON
SAMMY BUTLER

RICHARD BARRON
SHIRLEY CONLEY
KATIE CROFOOT
MARY CROFTS
EDDIE DONALDSON
BEN FINDLEY
JOHN FIX
JOHN FLETCHER
WILLIAM FLETCHER

DEBRA FRANKLE
JEANNETTE FINKS
DIANE GRIFFITH
EUGENE HEBERT
LOIS HEBERT
ROBERT KEIM
DENNIS LENHART
RONALD LINGO
VIVIAN LILES

BARBARA MANN
ALVIN MARCUS
DOLORES MARTIN-VEGUE
ROBERT MAYHEW
NORTON MCINTYRE
KEN MILLER
HOWARD MISKE
JOYCE MORROW

WANDA MORROW
ELEANOR NORRIS
AGATHA ODOM
BERNICE RIGGENBACH
ROGER RIGGENBACH
MARCIALEE ROSEN
RICHARD SMITH
JACK SNOWDEN

BENNY STENHENS
TOMMY STEPHENS
JACK STURROCK
BRUCE TELANDER
ED VOELKEL
JUDITH WEISS
JAMES ZAPETIS
MARILYN ZMUDA



YOU CAN TELL IT'S SEALTEST
QUALITY BY THE TASTE

Southern Dairies

**Sealtest
ICE CREAM**



P. S. — Also enjoy our fine Sealtest Milk delivered to greater Miami regularly. Telephone 9-6501 for regular delivery or buy at your favorite store.

EXCHANGING PHOTOGRAPHS is Half the Fun of Your School Years

And, a lovely photograph of you by Tooley-Myron will always be treasured by your school friends.

So, begin today to exchange photographs with your classmates and school friends. But, to make the occasion particularly significant . . . be sure *yours* is a Tooley-Myron photograph — a photograph that will bring pleasure through the years!

And remember, as always, the highest quality in all price ranges . . . and a price range for everyone!

No Appointment Necessary • Proofs Submitted



FT. LAUDERDALE
JACKSONVILLE
LAKE LAND
MIAMI
ORLANDO
PENSACOLA
TALLAHASSEE
W. PALM BEACH

Florida Bandmasters Association 9th Annual Contest

CONTEST SCHEDULE

IMPORTANT NOTICE TO DIRECTORS

All directors and individuals are requested to follow the schedule as outlined. Much time has been given to working out a schedule which will be best for all bands.

The schedule will probably gain time during each day, and you are requested to be ready 30 minutes before your time. Many solos last only three or four minutes, whereas seven minutes have been allotted each contestant, therefore PLEASE BE READY AHEAD OF TIME.

THURSDAY MORNING...MAY 12, 1949

First Baptist Church

DRUM SOLOS—Room 100—Basement

MR. PAUL YODER, *Judge*

- 8:00—Richard Miller, Miami Edison High
- 8:07—Kenneth Hines, Miami Jackson High
- 8:14—Marilyn Dykes, DeLand High
- 8:21—Robbye Beck, St. Petersburg High
- 8:28—Walter Hawkins, DeLand High
- 8:35—Sophy Mae Mitchell, Sebring High
- 8:42—Jessie June Heney, DeLand High
- 8:49—David Shaffer, Miami Jackson High
- 8:56—Oliver Smith, DeLand High

DRUM ENSEMBLES—

Room 100—Basement

MR. PAUL YODER, *Judge*

- 9:03—Drum Duet, Miami Jackson High
- 9:10—Drum Duet, Winter Park High
- 9:17—Drum Duet, Ft. Lauderdale High
- 9:24—Drum Duet, Sebring High
- 9:31—Drum Quintet, DeLand High

MARIMBA, VIBRAHARP, XYLOPHONE

—Room 100—Basement

MR. PAUL YODER, *Judge*

- 9:38—Andy Preston—Xylophone—DeLand
- 9:45—Phil Bartling—Alto Sax—DeLand
- 9:52—Jimmie Gerretson — Tenor Sax—DeLand High
- 9:59—Mary Martin—Marimba—Ft. Lauderdale High
- 10:06—Faye Yaech—Xylophone—Ponce de Leon High
- 10:13—Barbara Arnold—Vibraharp—Miami Senior High
- 10:20—Jessie Freeling—Vibraphone—Miami Edison Orchestra

ALTO SAXOPHONE—

Room 100—Basement

MR. PAUL YODER, *Judge*

- 10:27—Arthur Schimmel, Miami Beach
- 10:34—Jim Ed Glass, Winter Haven High
- 10:41—George Fletcher, Hillsborough High
- 10:48—Kenneth Zmuda, Miami Senior
- 10:55—Louis Stalnaker, Palm Beach High
- 11:02—Walter Snyder, Lake Worth High
- 11:09—Deborah Berry, Ponce de Leon
- 11:16—Twila Sisk, St. Cloud High
- 11:23—Jackie Sebring, Sebring High
- 11:31—J. B. Starrey, Largo High

TENOR SAXOPHONE—

Room 100—Basement

MR. PAUL YODER, *Judge*

- 11:38—Driggers Wendell, Avon Park
- 11:45—Lewis Edward, Mainland High
- 11:52—John Lauer, Daytona Beach Seabreeze High
- 11:59—Margie Alsmeyer, Sebring High

WOODWIND ENSEMBLES—Room 401

MR. GLENN C. BAINUM, *Judge*

- 8:00—Woodwind Quartet, DeLand High
- 8:07—Woodwind Quintet, Miami Senior
- 8:14—Woodwind Quintet, DeLand High
- 8:21—Woodwind Quartet, Marianna High
- 8:28—Woodwind Quintet, Sebring High
- 8:35—Woodwind Quartet, DeLand High
- 8:42—Mixed Clarinet Quartet, Sebring
- 8:49—Clarinet Quartet, Miami Senior
- 8:56—Clarinet Quartet, Manatee County
- 9:03—Clarinet Quartet, Cocoa Tigh
- 9:10—Clarinet Quartet, St. Petersburg
- 9:17—Clarinet Quartet, Ponce de Leon
- 9:24—Clarinet Quartet, Sebring High
- 9:31—Clarinet Quartet, Robert E. Lee Senior High
- 9:38—Clarinet Duet, Miami Beach High
- 9:45—Clarinet Trio, Miami Beach High
- 9:52—Clarinet Trio, Ocala High
- 9:59—Clarinet Trio, DeSota County High
- 10:06—Clarinet Trio, Lake Worth High

FLUTE ENSEMBLES—Room 401

MR. GLENN C. BAINUM, *Judge*

- 10:13—Flute Duet, Fort Lauderdale High
- 10:20—Flute Trio, Miami Senior High
- 10:27—Flute Trio, St. Petersburg High
- 10:34—Flute Trio, Ponce de Leon High
- 10:41—Flute Trio, Sarasota High
- 10:48—Flute Trio, Largo High
- 10:55—Flute Trio, Robert E. Lee High

FLUTE SOLOS—Room 401

MR. GLENN C. BAINUM, *Judge*

- 11:02—Joane Bennett, Ft. Lauderdale High
- 11:09—Jerry Lee McJunkin, Ft. Lauderdale
- 11:16—Chester Anderson, Robert E. Lee Senior High
- 11:23—Barbara Ann Floyd, Hillsborough
- 11:30—June Milton, Hillsborough High
- 11:37—Georganne Holden, Redland High
- 11:44—Jane Suggs, Avon Park High

TROMBONES, BOSS, BRASS

ENSEMBLES—Room 303

MR. CARLETON STEWART, *Judge*

- 8:00—Bruce Whitner, Bay City High—Trombone
- 8:07—Sandy Cole, DeLand High—Trombone
- 8:14—Walter Pounds, DeLand High—Baritone
- 8:21—Orville Green, DeLand High—Bass
- 8:28—French Horn Quartet, DeLand High
- 8:35—Brass Sextet, Andrew Jackson High (Jacksonville)
- 8:42—Brass Quintet, DeLand High

TROMBONE SOLOS—Room 303

MR. CARLETON STEWART, *Judge*

- 8:49—Idral Bowen, Moore Haven High
- 8:56—Edmond McAuthur, Hillsborough
- 9:03—Bill Moore, Hillsborough High
- 9:10—Jack Ward, Avon Park High
- 9:17—Jimmy O'Connor, Miami Jackson
- 9:24—Sam Berman, Miami Edison High
- 9:31—Cliff Fales, Lake Worth High
- 9:38—Barbara Sokolow, Ada Merritt Junior High
- 9:45—Donald Getrost, Vero Beach High
- 9:52—Paul Loomes, Winter Park High
- 9:59—Billy Jernigan, Pahokee High
- 10:06—Irving Willmott, Ponce de Leon
- 10:13—Peter Hunter, Ponce de Leon High
- 10:20—Wesley Collins, Sebring High
- 10:27—Russell Wood, St. Petersburg High
- 10:34—Wayne Wells, Martin County High
- 10:41—George Frink, Ft. Pierce High

BASS SOLOS—Room 303

MR. CARLETON STEWART, *Judge*

- 10:48—Orris Bullock, Haines City High
- 10:55—Dick Dasher, Fort Lauderdale High
- 11:02—James Yelvington, Mainland High
- 11:09—William Johnson, Ponce de Leon
- 11:16—Jim Frazier, Ponce de Leon High
- 11:23—Robert Miller, Brandon High
- 11:30—Milton Faivre, Sebring High
- 11:37—Dick Hartfield, Miami Beach High
- 11:44—Paul Platti, Ft. Pierce High
- 11:51—Lowell Shaw, Lake Wales
- 11:58—Conrad Odom—Jasper

CORNETS—Room 301

MR. WILLIAM VERRAN, *Judge*

- 8:00—Cornet Trio, Palm Beach High
- 8:07—Charles Richardson, DeLand High
- 8:14—Cornet Trio, DeLand High
- 8:21—Brass Sextet, DeLand High

THURSDAY MORNING...MAY 12, 1949

First Baptist Church

CORNET SOLOS—Room 301

MR. WILLIAM VERRAN, *Judge*

- 8:28—Alston Brown, Hillsborough High
- 8:35—Billy Rice, Redland High
- 8:42—Sheila Tallant, Miami Senior High
- 8:49—Deward Foss, Miami Jackson Senior High
- 8:56—Earl Richardson, Miami Jackson Senior High
- 9:03—David Reauck, Miami Edison Senior High
- 9:10—Charles Clark Bell, Miami Edison Senior High

- 9:17—Bobby Rose, Pensacola High
- 9:24—Ted Jones, Ocala High
- 9:31—Billy Hechlet, Shenandoah High
- 9:38—Richard Schulman, Shenandoah
- 9:45—Kenneth McCullough, Ada Merritt Junior High
- 9:52—Susan Meyers, Ada Merritt Junior High
- 9:59—Mitchell Jellen, Miami Senior High
- 10:06—Arthur Shumate, St. Cloud
- 10:13—Carol Brown, Largo High
- 10:20—Sue Huntsman, Largo High
- 10:27—Victor Johanson, Ponce de Leon
- 10:34—Grier Williams, Robert E. Lee

- 10:41—Jack Haynes, Robert E. Lee High
- 10:48—Richard Cortton, Ft. Pierce High
- 10:55—Elwood Parker, Lake Wales

CORNET TRIOS—Room 301

MR. WILLIAM VERRAN, *Judge*

- 11:02—Cornet Trio, Miami Edison Senior
- 11:09—Cornet Trio, Shenandoah High
- 11:16—Trumpet Trio, Clearwater High
- 11:23—Trumpet Trio, Robert E. Lee High
- 11:30—Cornet Trio, Lake Wales High
- 11:37—Danny Knowles, Bay County High

THURSDAY AFTERNOON...MAY 12, 1949

First Baptist Church

FRENCH HORN SOLOS AND ENSEMBLES—Room 301

MR. BRUCE JONES, *Judge*

- 1:00—Betty Jean Luna, Winter Haven
- 1:07—Edgar Pabor, Avon Park High
- 1:14—Phil Nesbit, Miami Jackson High
- 1:21—Richard Berg, Miami Senior High
- 1:28—Robert Gebhart, Miami Senior High
- 1:35—Philip Paul, Ada Merritt, Jr. High
- 1:42—Judy Arbogast, Martin County
- 1:49—Jean Day, St. Petersburg High
- 1:56—Edith Gasche, Ponce de Leon High
- 2:03—Earl William, Daytona Beach Seabreeze High
- 2:10—French Horn Quartet, Miami Edison High
- 2:17—French Horn Quartet, Miami Jackson High
- 2:24—French Horn Quartet, Miami Senior
- 2:31—French Horn Quartet, Pensacola
- 2:38—French Horn Quartet, St. Petersburg High
- 2:45—French Horn Quartet, Sebring High
- 2:52—French Horn Quartet, Lake Wales

- 1:56—Brass Sextet, Ponce de Leon High
- 2:03—Brass Sextet, St. Petersburg High
- 2:10—Brass Sextet, Lake Wales High
- 2:17—Trombone Quartet, Pensacola High

FLUTE SOLOS—Room 401

MR. GLENN C. BAINUM, *Judge*

- 1:00—Pat Sheffield, Avon Park High
- 1:07—Mary Nessmith, Miami Jackson
- 1:14—Harold Supank, Fort Pierce High
- 1:21—Philip Dunigan, Miami Senior High
- 1:28—T. R. Smith, Jr., Quincy High
- 1:35—Janis Jordan, West Palm Beach
- 1:42—David Bothwell, Ponce de Leon
- 1:49—Shirley Stephenson, Ponce de Leon
- 1:56—Joan Phillips, Ponce de Leon
- 2:03—Zovinar Najarian, Mainland High
- 2:10—Pat Boyle, Mainland High
- 2:17—Sue Reece, Winter Park High
- 2:24—Mary Frances Hale, St. Cloud High
- 2:31—Corine Bensen, Melbourne High
- 2:38—Belle Hancock, Lake Wales High

- 1:07—Juanita Cochrane, Harp, Miami Senior High
- 1:14—Jane Cram, violin, Mainland High
- 1:21—Carolyn Hunt, violin, Palmetto Junior High
- 1:28—John Philip, violin, Daytona Beach Seabreeze High
- 1:35—Walter Elden, violin, Miami Edison
- 1:42—Seda Koyan, violin, Miami Senior
- 1:49—Ingrid Lunaas, violin, Miami Senior
- 1:56—Friede Spillis, Harp, Miami Senior
- 2:03—Thalia Sims, violin, Lake Wales

STRING ENSEMBLES—

Room 101—Basement

- 2:10—String Quartet No. 1, Miami Senior
- 2:17—String Quartet No. 2, Miami Senior
- 2:24—String Quartet No. 3, Miami Senior

WOODWIND SOLOS—

Room 101—Basement

Alto—Bass Clarinet—Oboe—Bassoon

MR. WILLIAM D. REVELLI, *Judge*

- 2:31—Bobbie Newsome—Alto Clarinet—Ocala High
- 2:38—Bill Irwin—Bass Clarinet—Miami Senior High
- 2:45—Maxine Johnson—Bass Clarinet—Sebring High
- 2:52—Joan Lessey—Oboe—Miami Senior
- 2:59—Eileen Leinecker—Oboe—Ponce de Leon High
- 3:06—Ramona Stauffer—Oboe—Sebring
- 3:13—Bob Dodge—Oboe—Miami Jackson
- 3:20—Joan Combam—Oboe—Martin County High
- 3:27—Donna Swyers—Oboe—Palm Beach
- 3:34—Virginia Landress—Bassoon Solo—Avon Park High
- 3:41—Linwood Edwards—Bassoon Solo—Miami Jackson High
- 3:48—Kathleen McLaughlin—Bassoon Solo—Ponce de Leon
- 3:55—Steve Kirk—Bassoon Solo—Pahokee High
- 4:02—Bill Lee—Bassoon Solo—DeLand
- 4:09—Mary Anne Jones—Bassoon Solo—DeLand High
- 4:16—Maxine Sutherland—Bassoon Solo—Bay County High
- 4:23—Joan Dobbbs—Bassoon Solo—Ft. Pierce High
- 4:30—Dorothy Rhome—Bassoon Solo—Ft. Pierce High
- 4:37—Allen Garrison—Bassoon Solo—Lake Wales High
- 4:44—Frederick Gilbert—Bassoon Solo—Lake Wales High

BARITONE SOLOS—Room 301

MR. BRUCE JONES, *Judge*

- 2:59—Joseph Pettit, Haines City High
- 3:06—Jerome Witt, Miami Beach High
- 3:13—Bobby Whitcomb, Avon Park High
- 3:20—Ray Gregory, Havana High
- 3:27—Sam Frank, Manatee County High
- 3:34—Frederick Powell, Miami Edison
- 3:41—Yvonne Anderson, Pensacola High
- 3:48—James Barwick, Miami Senior High
- 3:55—Donald Bonterse, Miami Senior
- 4:02—Harold Ward, Winter Park High
- 4:09—Joe Browning, Largo High
- 4:16—Dorothy Diehl, Ponce de Leon High
- 4:23—Barbara Godwin, St. Petersburg
- 4:30—John McCorkle, Daytona Beach Seabreeze High
- 4:37—Stanley Wroblecki, Fort Pierce
- 4:44—Ronald McTaggart, Melbourne

CLARINET SOLOS—Room 401

MR. GLENN C. BAINUM, *Judge*

- 2:45—Pete Sotus, Miami Beach High
- 2:52—Sam Kounat, Miami Beach High
- 2:59—Joy Summens, Moore Haven High
- 3:06—Barbara Cooper, Redland High
- 3:13—Barbara Billett, Hillsborough High
- 3:20—Jimmy Johnson, Miami Jackson
- 3:27—Henry King, Miami Jackson High
- 3:34—May Jewel Gony, Miami Senior
- 3:41—Catherina Carter, Miami Senior
- 3:48—Shelby Creaph, Manatee County
- 3:55—Gareth Guest, Pensacola High
- 4:02—Audrey Jordan, Palm Beach High
- 4:09—Leroy Eastin, Lake Worth High
- 4:16—Katharine McKinnon, Lake Worth
- 4:23—Leslie Miller, Ada Merritt Jr. High
- 4:30—Nancy Renninger, Ponce de Leon
- 4:37—Elinor Day, Ponce de Leon High
- 4:44—Rodney Brooks, Miami Senior
- 4:51—Kenneth Zmuda, Miami Senior
- 4:58—Charlotte Naylor, Sebring High
- 5:05—Kathleen Ward, Winter Park High
- 5:12—Jeanel Dean, Largo High

BRASS ENSEMBLES—Room 303

MR. HENRY FILLMORE, *Judge*

- 1:07—Brass Sextet, Winter Haven High
- 1:14—Brass Sextet, Miami Jackson High
- 1:21—Brass Sextet, Fort Lauderdale High
- 1:28—Brass Sextet, Pensacola High
- 1:35—Brass Sextet, Ocala High
- 1:42—Brass Sextet, Mainland High
- 1:49—Brass Sextet, Largo High

STRING SOLOS—Room 101—Basement

MR. WILLIAM D. REVELLI, *Judge*

- 1:00—Dahlia Martinez, Cello, Miami Senior High

THURSDAY AFTERNOON...MAY 12, 1949

First Baptist Church

BARITONE SAXOPHONE—

Room 100—Basement

Mr. PAUL YODER, *Judge*

- 1:00—Rollie Tillman, Lake Wales High
- Alto Saxophone
- 1:07—Ralph Bush, Plant City High
- 1:14—Carolyn Burnette, Largo High

SAXOPHONE ENSEMBLES—

Room 100—Basement

Mr. PAUL YODER, *Judge*

- 1:14—Saxophone Quartet, Little River Junior High
- (alto, alto, tenor, baritone)
- 1:21—Saxophone Quartet, Miami Edison Senior High
- (alto, alto, tenor, baritone)
- 1:28—Saxophone Quartet, Martin County
- (alto, alto, tenor, baritone)
- 1:35—Saxophone Quartet, Robert E. Lee
- (alto, alto, tenor, baritone)

WOODWIND ENSEMBLES—

Room 100—Basement

Mr. PAUL YODER, *Judge*

- 1:42—Woodwind Quartet, Miami Jackson
- 1:49—Woodwind Quartet, Andrew Jackson Senior High—Jacksonville
- 1:56—Woodwind Quintet, Miami Senior
- 2:03—Mixed Clarinet Quartet, Ponce de Leon High
- 2:10—Woodwind Quintet, Ponce De Leon
- 2:17—Woodwind Quartet, Lake Wales
- 2:24—Woodwind Quintet, Lake Wales
- 2:31—Mixed Clarinet Quartet, Lake Wales

PIANO SOLOS—Room 100—BASEMENT

Mr. PAUL YODER, *Judge*

- 2:38—Opal Harrell, Washington County
- 2:45—Donald Harrell, Washington County
- 2:52—Mary Penn Cawthan, Washington County High

- 2:59—Alice Post, Lake Worth High
- 3:06—Eric Hillman, Ada Merritt Junior
- 3:13—Katheryn Jett, Palmetto Junior
- 3:20—Isabel Mathers, Martin County
- 3:27—Lala Engel, Miami Beach High
- 3:34—Isabel Murk, Andrew Jackson (Jacksonville)
- 3:41—Carolyn Medford, Andrew Jackson (Jacksonville)
- 3:48—Gloria Garber, Avon Park High
- 3:55—Barbara Bostick, Miami Edison
- 4:02—Paul Cummings, Pensacola High
- 4:09—Annette Thiel, Miami Senior High
- 4:16—Ann Perry, Miami Senior High
- 4:23—Juanita Cochrane, Miami Senior
- 4:30—Joan Wadsworth, Leon High
- 4:37—Sarah McKinley, Manatee County
- 4:44—Francine Zicree, Miami Senior
- 4:51—Marian Shalfu, Miami Senior High
- 4:58—Thalia Sims, Lake Wales—Xylophone

THURSDAY MORNING...MAY 12, 1949

Hemming Park

TWIRLING—Outside

Mr. BRUCE JONES, *JUDGE*

- 8:00—Gwendolyn Potter, Chattahoochee Junior High
- 8:07—Eleanor Scarborough, Chattahoochee Senior High
- 8:14—Albertine Cote, Chattahoochee Senior High
- 8:21—Jackie Henderson, Hillsborough Senior High
- 8:28—Ruth Ann White, Hillsborough
- 8:35—Olga Smith, Winter Haven High
- 8:42—Janice Moreland, Winter Haven
- 8:49—Joy Warfield, Miami Jackson High

- 8:56—Janet Ray, Miami Jackson High
- 9:03—Patsy Cox, Miami Jackson High
- 9:10—Frank Lanier, Andrew Jackson
- 9:17—Miriam Lawhorne, Andrew Jackson High
- 9:24—Anice Spencer, Andrew Jackson
- 9:31—Dolores Casca, Miami Edison High
- 9:38—Mary Goldinger, Miami Edison
- 9:45—Priscilla Morse, Miami Edison
- 9:52—Gloria Wilson—Miami Senior High
- 9:59—Cus Becker, Miami Senior High
- 10:06—Murial Beebe, Miami Senior High
- 10:13—Mary Frances Comstock, Pensacola
- 10:20—Jackie Pittman, Pensacola High

- 10:27—Nancy Compodonico, Pensacola
- 10:34—Barbara Baldwin, Ocala High
- 10:41—Phyllis Ann Jones, Delray Beach
- 10:48—Joyce Butts, Delray Beach High
- 10:55—Dorothy Bell McNeill, Washington County High
- 11:02—Charles Duxbury, Lake Worth High
- 11:09—Alice Post, Lake Worth High
- 11:16—Phanoy Roach, Lake Worth High
- 11:23—Betty Smith, Fort Lauderdale High
- 11:30—Joyce Thompson, Fort Lauderdale
- 11:37—Jean Law, Vero Beach Junior High
- 11:44—Francis Parker, Winter Park High
- 11:51—Delia Jean Butler, Quincy High

THURSDAY AFTERNOON...MAY 12, 1949

Hemming Park, Outside

TWIRLING

Mr. CARLTON STEWART, *Judge*

- 1:00—Nira Jean Wimberly, Quincy Senior High
- 1:07—Martha Logue, Quincy Senior High
- 1:14—Joyce Way, Brandon Senior High
- 1:21—DeEtla Harris, Brandon High
- 1:28—Nancy Baucum, Brandon High
- 1:35—Maxwell Coolse, Sarasota Senior
- 1:42—Jackie Summers, Sarasota Senior
- 1:49—Alice Kirkland, Robert E Lee High of Jacksonville

- 1:56—Betty Lee Boone, Daytona Beach Seabreeze High
- 2:03—Louis Guzik, Ponce de Leon High
- 2:10—Carol McGiboney, Ponce de Leon
- 2:17—Clark Beverly, Ponce de Leon
- 2:24—Donna Jeane Swyers, Palm Beach Junior High
- 2:31—Lynnette Hassinger, Palm Beach Senior High
- 2:38—Fannie Hassinger, Palm Beach Junior High
- 2:45—Pat Farver, Miami Beach Senior
- 2:52—Harriet Ginsberg, Miami Beach

- 2:59—Nancy Lou Fogan, Ketterlinus
- 3:06—Charlotte Ann King, Ketterlinus Junior High
- 3:13—Ruth Hinson, Ketterlinus Jr. High
- 3:20—Marie Buffington, Bay County
- 3:27—Betty Barnes, Bay County High
- 3:34—Betty Blackman, Bay County High
- 3:41—Charles Fadlock, Leon High
- 3:48—Millie McClendon, Lake Wales Junior High
- 3:55—Susan Gillen, Lake Wales High
- 4:02—Gail Tomlinson, Lake Wales High

THURSDAY MORNING...MAY 12, 1949

George Washington Hotel Ballroom

STUDENT CONDUCTING

Band—Palm Beach High School

Mr. WILLIAM D. REVELLI, *JUDGE*

- 8:15—Glynn Hall, Plant City Sr. High
- 8:25—Ollio Ruth Mitchell, Chattahoochee Senior High
- 8:35—Wendell Driggers, Avon Park Senior High
- 8:45—Bill Hardmen, Winter Haven Senior High
- 8:55—James Roger, Winter Haven Senior High

- 9:05—Connie Weldon, Miami Jackson Senior High
- 9:15—Richard Mayo, Miami Jackson Senior High
- 9:25—Stewart Chapman, Osceola High
- 9:35—Caroline Pound, Osceola Sr. High
- 9:45—Henry Greene, Andrew Jackson High of Jacksonville

* * *

Band—DeLand High School

- 10:05—Clark Bell, Miami Edison High

- 10:15—Albert Hall, Miami Edison High
- 10:25—Virgil Hartley, Miami Edison Senior High
- 10:35—Sharon Tallant, Miami Senior High
- 10:45—May Jewell Gong, Miami Sr. High
- 10:55—Jimmy Wicke, Pensacola Sr. High
- 11:05—Roger Wooden, Pensacola Sr. High
- 11:15—Robert Mosley, Lake Worth Senior High
- 11:25—Jimmy Jacobs, Ft. Lauderdale Senior High



Delicious

The Basis of School Band Competition

"The primary purpose of the school music competition is to serve as a factor in the educational program through the direct values, the inspiration, examples and incentives afforded the young people and their teachers and directors. Therefore, adjudication of participants should be regarded as a means for evaluating the progress and musical status of the group or the individual, rather than a mere comparison with other participants to secure an expert opinion of which is best, which is second best, and so on.

"This has been made possible by abandoning the 'ranking' or 'place' method of adjudication in favor of the now widely used rating plan, adopted by the National School Band Association some years ago."

Bands participating in the Florida State Contest are classified according to the total enrollment of the school represented and the age of the band. Adjudication against a standard, as determined by competent judges, in each class, determines the accomplishment of the organization or the individual.

Depending upon the rating received in each division of competition, bands are placed in one of three divisions, 1st, 2nd or 3rd. In addition, the judges, on each of their adjudication sheets for each band or individual competing, will make constructive criticism and helpful suggestions for improvement.

Bands placing in first division, in each class, in the State Contest are eligible for competition in the regional contests of the National School Band Association.



s and Refreshing

THURSDAY AFTERNOON...MAY 12, 1949

George Washington Hotel Ballroom

STUDENT CONDUCTORS

Mr. WILLIAM VERRAN, JUDGE

Band—Andrew Jackson, Jacksonville

1:00—Richard Kephart, Ft. Lauderdale

1:10—Carolyn Williams, Ft. Lauderdale

1:20—Charles Murdock, Miami Sr. High

1:30—Grace Elgin Schatzman, St. Cloud

1:40—Mary Francis Hale, St. Cloud High

1:50—Jimmy Dayton, St. Cloud High

2:00—Douglas Hoag, Vero Beach High

Band—Ft. Lauderdale High School

2:20—Ryan Edwards, Quincy Jr. High

2:30—T. R. Smith, Jr., Quincy Jr. High

2:40—Wesley Collins, Sebring High

2:50—Leland Shirley, Pahokee High

3:00—Pat Temple, Ponce de Leon

3:10—Louis Stalnaker, Palm Beach High

3:20—Junior Mancil, Martin County

Band—Robert E. Lee High, Jacksonville

3:40—Jerome Witt, Miami Beach Senior

3:50—Maxine Sutherland, Bay County

4:00—Patricia Laird, Bay County High

4:10—Roy Poynter, Melbourne High

4:20—Ervin Gatlin, Leon High School

4:30—Adrian Ketchann, Leon High

4:40—Lewis Jacobs, Ft. Pierce High



Florida Bandmasters Association 9th Annual Contest

THURSDAY NIGHT DRILL...MAY 12, 1949

Gator Bowl

JUDGES:

MR. GLENN CLIFFE BAINUM, Director, Northwestern University Band

MR. BRUCE JONES, Director, Louisiana State University Band

MR. WILLIAM D. REVELLI, Director, University of Michigan Band

MR. CARLETON STEWART, Director, Mason City, Iowa, High School Band

MR. PAUL YODER, Composer and Arranger of Band Music, Chicago, Illinois

INSPECTOR—MR. WILLIAM VERRAN, Director, Cairo High School Band, Cairo, Georgia

7:00—ALL BANDS ASSEMBLE OUTSIDE OF FIELD

7:20—BANDS ENTER FIELD AND MARCH INTO
MASSED BAND POSITION

7:45—MASSED BAND CONCERT BEGINS

March "The American Boy" by Wells

Conducted by Mr. Carleton Stewart

March "Men of Ohio" by Henry Fillmore

Conducted by Mr. William D. Revelli

March "Fame and Fortune" by Talbot

Conducted by Bruce Jones

March "Youth of America" by Paul Yoder

Conducted by Mr. Paul Yoder

March "Military Escort" by Harold Bennett

Conducted by Mr. Glenn Cliffe Bainum

"Star Spangled Banner"

Conducted by Henry Fillmore

8:10—ALL BANDS LEAVE FIELD

8:15—DRILL COMPETITION BEGINS Class "C", "CC",
"B" and "A" Bands

CLASS "C"

8:15—Chattahoochee High School Band, MRS. B. LAMAR
WATSON, *Bandmaster*

8:25—St. Cloud High School Band, CHARLOTTE COOPER,
Bandmaster

CLASS "CC"

8:35—Cocoa High School Band, ROBERT C. S. ROTH,
Bandmaster

8:45—Haines City High School Band, A. L. RINE
Bandmaster

8:55—Largo High School Band, EDDY EDWARDS, *Bandmaster*

9:05—Melbourne High School Band, DOROTHY L. PARKER,
Bandmaster

9:15—Quincy High School Band, H. CARLTON MASON,
Bandmaster

9:25—Winter Park High School Band, EDGAR W. WILLIAMS,
Bandmaster

CLASS "B"

9:35—Ketterlinus High School Band, St. Augustine,
H. M. KING, *Bandmaster*

9:45—Manatee County High School Band, HOWARD
BRUNFIEL, *Bandmaster*

9:55—Plant City High School Band, CLARENCE JASMAGY,
Bandmaster

10:05—Winter Haven High School Band, ROY V. WOOD,
Bandmaster

10:15—Ft. Lauderdale High School Band, HARRY F.
McCOMB, *Bandmaster*

CLASS "A"

10:25—Sebring High School Band, P. J. GUSTAT, *Bandmaster*

10:35—Andrew Jackson High School Band, Jacksonville,
M. B. WEARY, *Bandmaster*

10:45—Hillsborough High School Band, Tampa, AMADO
DELGADO, *Bandmaster*

10:55—Robert E. Lee High School Band, Jacksonville,
ROBERT SMITH, *Bandmaster*

11:05—Miami Senior High School Band, AL G. WRIGHT,
Bandmaster

FRIDAY MORNING...MAY 13, 1949

American Legion Auditorium

JUDGES:

MR. WILLIAM D. REVELLI, Director, University of Michigan Band
MR. CARLETON STEWART, Director, Mason City, Iowa, High School Band
SIGHTREADING—MR. WILLIAM VERRAN, Director, Cairo High School Band, Cairo, Georgia

CONCERT BAND COMPETITION

CLASS "E" BANDS—JUDGES

- 8:00—Ada Merritt Junior High School, JESSE BLUM,
Bandmaster
8:10—Kinloch Park Junior High School, STUART D.
WOOLEY, *Bandmaster*
9:00—Shenandoah Junior High School, LAWRENCE
TREMBLAY, *Bandmaster*

CLASS "D" BANDS

- 9:30—Lakeview High School Band, H. C. HAWN,
Bandmaster

ORCHESTRAS

- 10:00—Palmetto Junior High School Orchestra, Class E,
LEONORA STEWART, *Director*
10:30—Mainland High School Orchestra, Class B, WILLIAM
J. BENTON, *Director*
11:00—Miami Edison High School Orchestra, Class A,
A. W. RICHARDS, *Director*
11:30—Miami Senior High School Orchestra, Class A,
AL G. WRIGHT, *Director*

FRIDAY AFTERNOON...MAY 13, 1949

American Legion Auditorium

CLASS "C" BANDS

- 1:00—Chattahoochee High School Band, MRS. B. LAMAR
WATSON, *Bandmaster*

- 1:30—Moore Haven High School Band, HARRY E. GRANT, JR.,
Bandmaster
2:00—St. Lloud High School Band, CHARLOTTE COOPER,
Bandmaster

FRIDAY MORNING...MAY 13, 1949

George Washington Auditorium

JUDGES:

MR. GLENN CLIFFE BAINUM, Director, Northwestern University Band
MR. BRUCE JONES, Director, Louisiana State University Band
MR. PAUL YODER, Composer and Arranger of Band Music, Chicago, Illinois
SIGHTREADING—MR. HENRY FILLMORE

CONCERT CONTEST

CLASS "CC" BANDS

- 8:00—Cocoa High School Band, ROBERT C. S. ROTH,
Bandmaster
8:30—Delray Beach High School Band, RAY DE MARIS,
Bandmaster
9:00—Haines City High School Band, A. L. RINE,
Bandmaster

- 9:30—Lake Wales High School Band, O. J. KRAUSHAAR,
Bandmaster
10:00—Largo High School Band, EDDY EDWARDS, *Bandmaster*
10:30—Martin County High School Band, WENDELL D.
WATERS, *Bandmaster*
11:00—Melbourne High School Band, DOROTHY L. PARKER,
Bandmaster
11:30—Pahokee High School Band, ROBERT O. LAMPI,
Bandmaster

FRIDAY AFTERNOON...MAY 13, 1949

George Washington Auditorium

JUDGES:

MR. GLENN CLIFFE BAINUM, Director, Northwestern University Band
MR. BRUCE JONES, Director, Louisiana State University Band
MR. WILLIAM D. REVELLI, Director, University of Michigan Band
MR. CARLETON STEWART, Director, Mason City, Iowa, High School Band
MR. PAUL YODER, Composer and Arranger of Band Music, Chicago, Illinois
MR. WILLIAM VERRAN will be the sightreading judge

CONCERT CONTEST

CLASS "CC" (Con't.)

- 1:00—Quincy High School Band, H. CARLTON MASON,
Bandmaster
1:30—Seabreeze High School Band, Daytona Beach, CARL
M. HULBERT, *Bandmaster*
2:00—Winter Park High School Band, EDGAR W. WILLIAMS,
Bandmaster
2:30—Avon Park High School Band, GENE GORMAN,
Bandmaster

CLASS "B" BANDS

- 3:00—Ketterlinus High School Band, H. M. KING,
Bandmaster

- 3:30—Leesburg High School Band, H. GRAHAM SELICK,
Bandmaster
4:00—Manatee County High School Band, HOWARD
BRUMFIEL, *Bandmaster*
4:30—Ocala High School Band, LELAND ARMSTRONG,
Bandmaster
5:00—Plant City High School Band, CLARENCE JASMAGY,
Bandmaster

FRIDAY NIGHT...MAY 13, 1949

Gator Bowl

JUDGES:

MR. GLENN CLIFFE BAINUM, Director, Northwestern University Band
MR. BRUCE JONES, Director, Louisiana State University Band
MR. WILLIAM D. REVELLI, Director, University of Michigan Band
MR. CARLETON STEWART, Director, Mason City, Iowa, High School Band
MR. PAUL YODER, Composer and Arranger of Band Music, Chicago, Illinois
INSPECTOR—MR. WILLIAM VERRAN, Director, Cairo High School Band, Cairo, Georgia

MARCHING CONTEST

- 7:00—ALL BANDS ASSEMBLE OUTSIDE OF FIELD
7:20—ALL BANDS ENTER FIELD AND MARCH INTO
MASSED BAND POSITION
7:45—MASSED BAND CONCERT BEGINS
March "The American Boy" by Wells
Conducted by Mr. Carleton Stewart
March "Men of Ohio" by Henry Fillmore
Conducted by Mr. William D. Revelli
March "Fame and Fortune" by Talbot
Conducted by Mr. Bruce Jones
March "Youth of America" by Paul Yoder
Conducted by Mr. Paul Yoder
March "Military Escort" by Harold Bennett
Conducted by Mr. Glenn Cliffe Bainum
"Star Spangled Banner"
Conducted by Henry Fillmore
8:10—ALL BANDS LEAVE FIELD
8:15—DRILL COMPETITION BEGINS
CLASS "C"
8:25—Moore Haven High School Band, HARRY E.
GRANT, JR., *Bandmaster*
CLASS "CC" BANDS
8:35—Delray Beach High School Band, RAY DE MARIS,
Bandmaster
8:45—Lake Wales High School Band, O. J. KRAUSHAAR,
Bandmaster
8:55—Martin County High School Band, WENDELL D.
WATERS, *Bandmaster*
9:05—Pahokee High School Band, ROBERT O. LAMPI,
Bandmaster
9:15—Seabreeze High School Band, Daytona Beach,
CARL M. HULBERT, *Bandmaster*
9:25—Avon Park High School Band, GENE GORMAN,
Bandmaster
CLASS "B" BANDS
9:35—Leesburg High School Band, H. GRAHAM SELICK,
Bandmaster
9:45—Ocala High School Band, LELAND ARMSTRONG,
Bandmaster
9:55—Vero Beach High School Band, ROBERT E. LEE,
Bandmaster
10:05—DeLand High School Band, JOHN J. HENY,
Bandmaster
10:15—Fort Pierce High School Band, MAJOR J. B. O'NEAL,
Bandmaster
CLASS "A" BANDS
10:25—St. Petersburg High School Band, E. L. ROBERTS,
Bandmaster
10:35—Bay County High School Band, ORIN WHITLEY,
Bandmaster
10:45—Jefferson High School Band, ROBERT SCOTT,
Bandmaster
10:55—Miami Jackson High School Band, STEFAN JONES,
Bandmaster
11:05—Palm Beach High School Band, HOWARD B. SWYER,
Bandmaster

SATURDAY MORNING...MAY 14, 1949

George Washington Auditorium

JUDGES:

MR. GLENN CLIFFE BAINUM, Director, Northwestern University Band
MR. BRUCE JONES, Director, Louisiana State University Band
MR. WILLIAM D. REVELLI, Director, University of Michigan Band
MR. CARLETON STEWART, Director, Mason City, Iowa, High School Band
MR. PAUL YODER, Composer and Arranger of Band Music, Chicago, Illinois
MR. WILLIAM VERRAN will be the sightreading judge

CONCERT CONTEST

- CLASS "B" BANDS (Cont'd)
8:00—Vero Beach High School Band, ROBERT E. LEE,
Bandmaster
8:30—Winter Haven High School Band, ROY V. WOOD,
Bandmaster
9:00—DeLand High School Band, JOHN J. HENY,
Bandmaster
9:30—Ft. Lauderdale High School Band, HARRY F.
McCOMB, *Bandmaster*
10:00—Ft. Pierce High School Band, MAJOR J. B. O'NEAL,
Bandmaster
CLASS "A" BANDS
10:30—Sebring High School Band, P. J. GUSTAT,
Bandmaster
11:00—St. Petersburg High School Band, E. L. ROBERTS,
Bandmaster
11:30—Andrew Jackson High School Band, Jacksonville,
M. B. WEARY, *Bandmaster*

SATURDAY AFTERNOON...MAY 14, 1949

George Washington Hotel

JUDGES:

MR. GLENN CLIFFE BAINUM, Director, Northwestern University Band
MR. BRUCE JONES, Director, Louisiana State University Band
MR. WILLIAM D. REVELLI, Director, University of Michigan Band
MR. CARLETON STEWART, Director, Mason City, Iowa, High School Band
MR. PAUL YODER, Composer and Arranger of Band Music, Chicago, Illinois
MR. WILLIAM VERRAN will be the sightreading judge

CONCERT CONTEST

- CLASS "A" BANDS (Cont'd)
1:00—Bay County High School, Panama City, ORIN
WHITLEY, *Bandmaster*
1:30—Hillsborough High School Band, Tampa, AMADO
DELGADO, *Bandmaster*
2:00—Jefferson High School Band, Tampa, ROBERT SCOTT,
Bandmaster
2:30—Lee High School Band, Jacksonville, ROBERT SCOTT,
Bandmaster
3:00—Miami Jackson High School Band, STEFAN JONES,
Bandmaster
3:30—Miami Senior High School Band, AL G. WRIGHT,
Bandmaster
4:00—Palm Beach High School Band, HOWARD B. SWYER,
Bandmaster

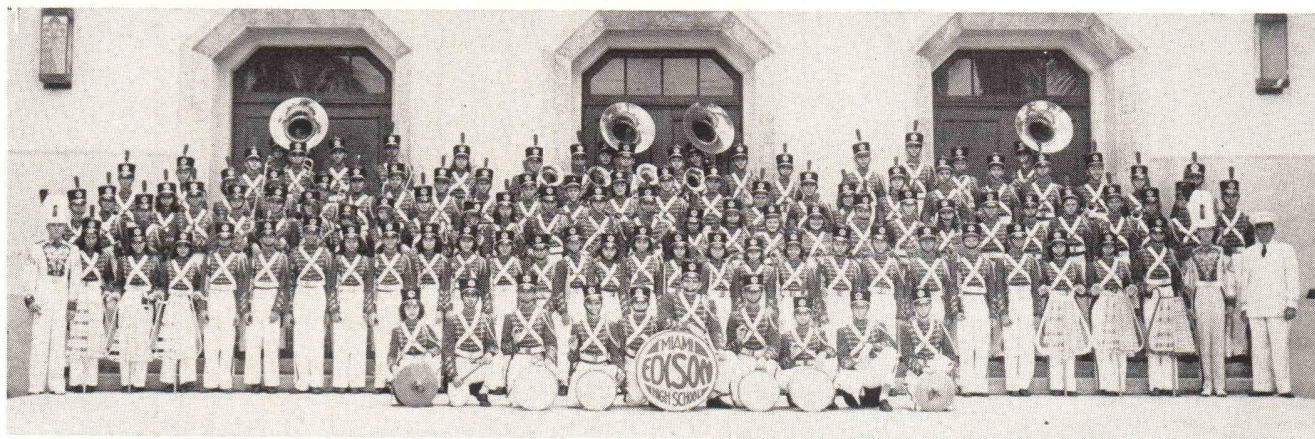

Miami Edison High School Band

ARDEN RICHARDS, *Director*

ISABEL ALGAR
BARBARA ANDERSON
JOAN ANDREWS
ANITA BARNARD
JANE BERRY
BARBARA BLACK
BARBARA BOSTIC
JACKIE BRIDEN
LUCILLE CARR
JANE CLARK
VIRGINIA COOPER
JESSIE FREELING
PARSY GARVIN
VIOLET GARY
BETTYE GUERAND
ARLENE HISEY
JO ANN HOSBACH
AVON KASTEN
BERTHA MYERS

EMILY NARRUP
MARY PHILLIPS
ALLENE PINKSTON
JACKIE RAINEY
EVELYN RILEY
NORA ROBINSON
JUANITA RYDER
CAROL SCHMID
BEATRICE SCOTT
ALICE SMITH
MARY JANE SPRINKLE
MARY JANE TUCKER
ANNE WHITEAKER
ELIDA MORROW
HAROLD ADELMAN
J. B. ARNOLD
BURRELL ATCHISON
CLARK BELL
SAM BERMAN

CECIL BEUGNOT
LARRY BERNER
EMMETTE BLEDSOE
JIMMY BOSWORTH
HOWARD BOWEN
DAVID BURNSIDE
JOHN CARNEY
ARTHUR CHALKER
NORMAN CLARK
HARLEY COLLINS
WALTER COOK
JIMMY CRANE
LEROY DILLINGER
JAMES GAY
ROBERT FIELDS
WALTER FIELDS
RICHARD FILER
DICK FLORY
JOE GALIANO

BILL GABERIEL
BOB GOODWIN
BOB GREEN
TED GRIFFIN
CARTER HALEY
ALBERT HALL
LEON HAMILTON
VIRGIL HARTLEY
BOB HELLER
DICK HONEYCUTT
FRED HUDSON
PAUL JONES
DALE JOSEPH
WAYNE KOHOUT
ROBERT MANNING
ODELL MARSH
RONALD MARTIN
GENE MASTERS
RICHARD MILLER

RAY MORRISSEY
EUGENE MCCLESKEY
HOWARD MCCORMICK
PHILIP MCNEIL
JOHN NELSON
GEORGE OBENOUR
DICK OSTRANDER
FRANCIS OWEN
CHARLES POOLE
FRED POWELL
MEL POVEROMA
RONALD PERRY
DAVID REARICK
JOE REITANO
DONALD ROBY
DONALD ROSE
BILL RYAN
KENNETH SAFKO
JUDSON SCHLEIFER

FRED SELLEY
BILL SHEPPARD
ROBERT SHERMAN
HOMER SPENCE
JACK STALLCUP
EARL TRAPP
WALTER TREADWELL
EDDIE TURMAN
HOWARD TYSON
CARL VANN
SIDNEY WEINTHAL
RAYMOND WELSH
DUKE WHITFIELD
JAMES YOUNG
BARRY RICE
RICHARD DAVIS
ALBERT GERSING
CHARLES STIRRUP
GEORGE MATHEWS
LARRY BERNARD

TIP TOP Grocery Co.

27 N. W. 5th ST.
665 N. W. 36th ST.
2425 S. W. 8th ST.
1301 W. FLAGLER ST.

We're old fashioned about advertising

We still believe its main purpose
is to effectively sell
your product . . . and you

Fryckman-Jennings, Inc.
Advertising

1260 Coral Way

Telephone 9-9094



SECRETARIAL ACCOUNTING
BUSINESS ADMINISTRATION
STENOGRAPH MACHINE—SHORTHAND

ACCREDITED
TRAINING UNDER G. I. BILL
MRS. JAMES A. DUNN, *Director*

Walsh School of Business Science

MIAMI BEACH
1213 Lincoln Road
Phone 5-1444

MIAMI
Professional Bldg.
Phone 3-8404

Get on YOUR Band Wagon

• When you step on a *Miami Transit* bus, you're really getting on your own band wagon, for we cater especially to the younger set, and provide lots of extras just for you — extra service for school runs, extra caution when young people are about, and extra low cost fares for all school boys and girls.

The Miami Transit Company



Miami Edison High School Orchestra



ARDEN RICHARDS
Director

JOAN ANDREWS
GERMAINE BICKNELL
BARBARA BOSTIC
BONNIE BUSH
LUCILLE CARR
JANE CLARK
MARJORIE COOLEY
MAY DUNHAM
PHYLLIS DYE
JESSIE FREELING

BETTIE GUERAND
ARLENE HISEY
BETTY KIMBAL
MARTHA KINNAIRD
ELIZABETH LANDAHL
REA MIDYETTE
BERTHA MYERS
ELIDA MORROW
ANITA PAGNYNE
NANCY PALMER

EVELYN PARKER
JEANNINE PLESS
NORA ROBINSON
SHIRLEY ROM
JUANITA RYDER
CARROL SCHMID
BEATRICE SCOTT
JACKIE MAY
CAROL BICKNELL
CLARK BELL

SAM BERMAN
CECIL BEUGNOT
HOWARD BOWEN
JOHN CARNEY
WALTER COOK
WALTER ELDEN
RICHARD FILER
BOB GREEN
GEORGE C. HALEY
VIRGIL HARTLEY

DICK HONEYCUTT
DALE JOSEPH
ALLAN LANDSMAN
CHARLES MANSFIELD
ODELL MARSH
RON MARTIN
GENE MASTERS
GEORGE MATHEWS
RICHARD MILLER
RAY MORRISSEY

PHIL McNEIL
GEORGE OBOENOUR
FRANCIS OWEN
DAVID REARICK
DON ROSE
JUDSON SCHLEIFER
HOMER SPENCE
JACK STALLCUP
GERALD TAYLOR
JAMES YOUNG
MARIO FINLEY

SERVING GREATER MIAMI SINCE 1923

RE-NU-ART *"Everything to Build Anything"*
LUMBER YARDS, Inc.

CORAL GABLES — MIAMI SHORES — LITTLE RIVER — COCONUT GROVE

3 SHEET POSTER PANELS
with the **NEW LOOK**

PHONE 78-4104

615 S. W. 2nd AVE.

TELL AND SELL
WITH **POSTER DISPLAYS** of Miami

MIAMI, FLORIDA

A COMPLETE OUTDOOR ADVERTISING SERVICE

Miami Jackson High School Band

STEFAN JONES, *Director*



RALPH GREENWASSER
Drum Major

RICHARD PUCKETT
Ass't Drum Major

JANET ASHLEY
TOMMY BELLAR
EDGAR BRADDOCK
PAT BROPHY
ANITA BROWN
ANITA BARNES
DOROTHY BURBERRY
LARRY BUTTS
EUGENE CASWELL
VIRGINIA COKER
FRED COLLARD

CAROL DAVIS
MARY DAVIS
RAYMOND DAVIS
BOB DELIERE
BOB DODGE
LEONA DRYER
LINWOOD EDWARDS
DAVID EGGLESTON
RICHARD ERICSON
JOAN FITZGIBBONS
DUEWARD FOSS
BARBARA FREEDLUND
BETTY FREEDLUND
LOU ANN FRENCH
TEDDY GARCIA
LEWIS GARRETT

MARY GILLETTE
RALPH GREENWASSER
BRODIE GROOMS
JOAN HAYMAN
KENNETH HINES
PAULINE HILLBAUER
RAMONA HOWELL
NED HOFFMAN
BILLY JACKSON
JIMMY JOHNSON
BETTY JOHNSON
BOBBIE JEAN JONES
DONALD KINDLEY
GEORGE KING
HENRY KING
GEORGE KRIMINGER

NORMAN LANCASTER
SHIRLEY LAVIS
SHIRLEY LAWSON
JACK LUBIN
GENE LEONARDY
ROGER MALPHURS
PAULINE MAINVILLE
CHRISTINE MARTINELLI
DOROTHEA MAULDIN
RICHARD MAYO
RALPH MOLLOY
MARY LOU MOORE
SYLVIA MOORE
TOMMY MYERS
ANN NESBIT
PHIL NESBIT

ALVA NESSMITH
MARY NESSMITH
JOHN OAKES
DOUGLAS OSTERLE
RALPH OSTERLE
JIMMY O'CONNOR
BETTY PERDUE
LIVIA PONCE
EARL RICHARDSON
DAVID ROBERTS
KERMIT ROBERTS
MALCOLM ROBERTS
IRA SANDERS
TOM SAWYER
JESSICA SCHLAPPICH
ATHILIA SCHMID

DAVID SHAFFER
DOROTHY SLAY
BARBARA STEVENS
DANNY TANNER
JOE THOMPSON
ERNEST TRITT
SYLVIA VISHKOFF
VIRGIL WAGER
CHARLOTTE WALKER
CONNIE WELDON
DAVIS WENSLEY
JAMES WHITE
JUNE WHITE
CARL WRIGHT
DAVID BUSH

CHEELY LUMBER CORPORATION

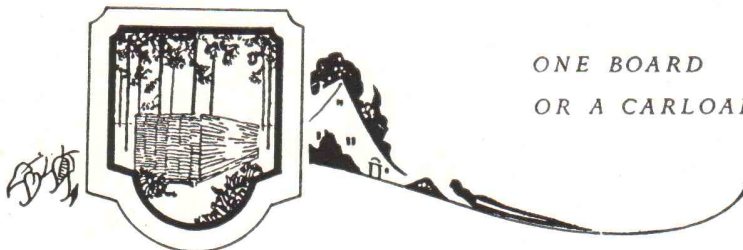

PHONE 3-5301 ♦ 1400 N. W. 17th AVENUE

MIAMI, FLORIDA

UNIVERSITY OF MIAMI SUMMER BAND CAMP FOR HIGH SCHOOL STUDENTS

July 5 - August 9

Private, sectional, and band instruction;
supervised recreation; housing in new
dormitories

Men and women students in and above
ninth grade may attend as resident or
day students

Apply for admission to
Fred McCall, School of Music, University of Miami, Coral Gables, Florida

Miami Senior High School Band

AL G. WRIGHT, *Director*



MARVIN ALEXANDER	BILLY CALDWELL	JACK GIBB	HENRY KIMBERLIN	JEANNE NELSON	FLOYD SMITH
BARBARA ARNOLD	ORA LEE CARR	GEORGE GIVEN	EARL KING	FRANK NILSON	JIMMY SORG
ADRIENNE ATKINS	CATHERINE CARTER	ARNOLD GLANTZ	SONYA KLEIN	ENELLE NOBLES	JANET STATTON
EUGENE BAER	JOYCE CATO	JACK GOODIN	IRENE KREUGER	ELAINE PALMER	REBA STEIN
ZELMA BANDLER	CHARLES CHURCHILL	MAY JEWEL GONG	PETE LAFFE	DOUGLAS PALMER	GEORGE STOCKING
JAMES BARWICK	EDDIE COHEN	OHIE GREENWAY	ROBERT LARSON	MARTIN PERKINS	JOAN SUMMERLIN
JOHN BEAN	ARTHUR COPELSTON	JAY GRIMM	ANTONY LEITNER	EMIT PHILLIPS	SHARON TALLANT
MATHEW BECKER	SUZANNE CURRY	JIMMY HALL	KENNETH LENNOX	DONNA LEA POST	SHIELA TALLANT
HARVEY BENEFIELD	MARVIN DETURK	EDDIE HAMMOND	BURTON LEVEY	RICHARD RADEL	BARBARA TAYLOR
RICHARD BERG	SIDNEY DICKSON	JOE HOLMES	BOBBY LLOYD	BILL RAMBO	JO ANNE THOMAS
GEORGE BILLBERRY	PATRICIA DOZZIE	JERRY HIRSCH	GERALD LLOYD	TOMMY REED	JOE TICHENOR
KENNETH BISHOP	PHILIP DUNNIGAN	EDGAR HITCHINGS	DAN MARSENGILL	BILL RICHARDSON	BETTY TOMLINSON
MARTHA BLACK	VICTOR ELLINS	JACK HOROVITZ	FRANK MCCLAFLIN	EARLE RIFAS	AGNES TREIBER
BOB BLACKFORD	SHIRLEY MAE ERVIN	BILL HUBBARD	LEE MCGEE	ALLEN ROSCOE	GEORGE TURGEON
CATHERINE BOHANNON	JERRY EVANS	JOAN HUGHS	PATSY MCGRIFF	DONALD ROSENBERG	JOAN TURNER
DONALD BOUTERSE	JOHN FALKENHAM	BILL IRWIN	SUZANNE MCGLOTHLIN	BETTY ROSS	RALPH VAUGHN
ROGER BOYELL	BARBARA FERGUSON	ANNE IVEY	HUGH MCNATT	ALLEN RUBENSTEIN	TOM WARE
THOMAS BRODIE	DICK FERRY	JOSEPH JACOBS	FRED MILEY	NORMAN SALESBURY	CHARLES WATKINS
RODNEY BROOKS	DANNY FIX	MICHELL JELLEN	JOAN MORRIS	MAURICE SARLES	BOB WATTS
BILL BROWN	ALVIN FRIEDMAN	JUDY JOHNSON	CHARLES MURDOCK	CHARLES SATARELL	BARBARA WILEY
KATHRYN BYRD	ROBERT GEBHART	DOROTHY KANE	SHIRLEY MURPHY	HELEN SHELTON	BARBARA YONTECK
JIMMY BURKE	KELLY GEIGER	DAVID KATZIN	AUDREY MEYER	R. B. SHOUGER	FRANCINE ZICREE
			MARY JANE NEAL	HILERY SILVERMAN	KENNETH ZUMUDA

AD PRO, INC.

P L A N N E D P R O M O T I O N

E. J. SEIFRIT, *Pres.*

615 Southwest Second Avenue
• Telephone 82-2711 •
MIAMI 36, FLORIDA

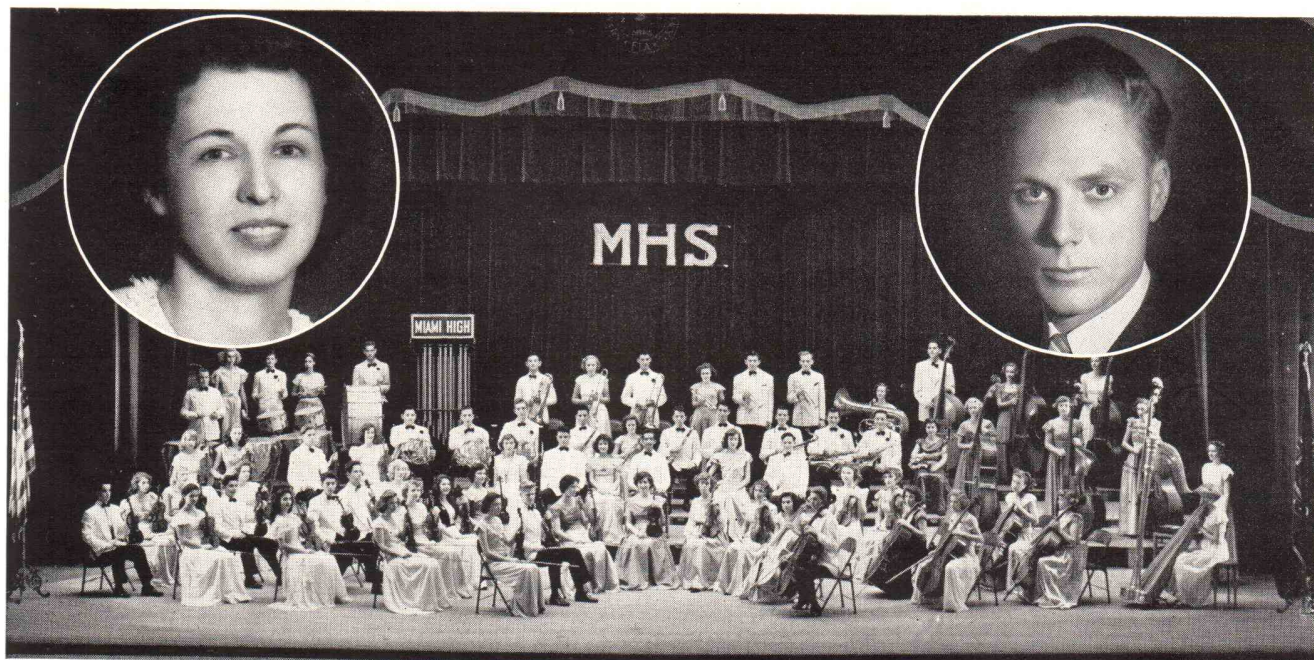

Miami Senior High School Orchestra

MRS. GLADYS E. LISTER, *Associate Director*

AL G. WRIGHT, *Director*

SHIRLEY BALDWIN
ZELMA BANDLER
JAMES BARWICK
JOHN BEAN
RICHARD BERG
CATHERINE BOHANNON
ROGER BOYELL
RODNEY BROOKS
JACKIE CELIAN
JUANITA COCHRANE

JOYCE COLLINS
HOWARD DAVIDOW
MARVIN DeTURK
SIDNEY DICKSON
PHILIP DUNNIGAN
GERRY EAGLEN
DAVID EMANUEL
JOHN FALKENHAM
ROBERT GEBHART
MERRILL GLENN

DEBORAH HART
BILL IRWIN
LORRAINE JACOBSSKIND
MICHELL JELLEN
RAE JOHNSON
JEAN KALLMAN
RITA KLEINMAN
BETTY LARIMER
JOAN LESSEY
PEGGY LIPPS

JAMES MAHERAS
DAHLIA MARTINEZ
ALICE MAURICE
FRANK McCLAFLIN
ANNE NELSON
JEANNE NELSON
ELIZABETH PAGE
DOUGLAS PALMER
MARY PEASE
RONO PRINCE

BETSY REED
BETTY ROSS
PATRICIA SANDRE
MAURICE SARLES
MARION SHELF
R. B. SHOUGER
HILERY SILVERMAN
SHARON TALLANT
SHIELA TALLANT

ANNETTE THIEL
PAULA TOBY
MARILYN WAGNER
BERNICE WALKER
BARBARA WILEY
DAWN WOLFE
BARBARA YONTECK
FRANCINE ZICREE
KENNETH ZUMUDA

FLORIDA'S GREATEST SELECTION OF EVERYTHING MUSICAL

AND EXCLUSIVE DISTRIBUTORS OF



Also

SCHOOL GRADE and
PROFESSIONAL MODELS
in "OLDS," "SELMER"
and the new "GETZEN"
Makes

Speedy

REPAIR SERVICE in our
COMPLETELY
EQUIPPED SHOPS By
FACTORY EXPERTS

Is Your Name On Our Mailing List?

Monthly Bargain List — Catalogs — Educational Aids

One-Day Mail Service On All Accessories

FLORIDA'S LEADING MUSIC DEALERS

6 BIG
STORES



Greater
Selection
of Better
Merchandise

ASSOCIATED STORES

40 W. FLAGLER • MIAMI • PHONES 2-3146 and 2-4825

TAMPA LAKELAND
ORLANDO ST PETE
SARASOTA MIAMI



Miami Shenandoah Junior High School Band

LAURENCE TREMBLAY, *Director*

JIMMY ABBOTT
DAVID ALBURY
SUE ALLEN
VERNON AYLER
HERBERT BAER
BILL BANTA
KENNETH BALL
BARBARA BATTLE
TOMMY BECKWITH
KITTIE BETTERTON
BOB BLANK
JOSEPH BLOCK
GARY BURTON

RICHARD CICERO
CUNA COHEN
JACK CROUCH
KARMI DALKRANIAN
RODNEY DUNAWAY
CAROLYN DUNDON
PATTY EBSARY
HENRY FORER
JACK FRISBEE
HARWOOD GILLET
ELTON GOLDFIELD
HERBERT GREEN
JIMMY HAMILTON

ARTHUR HANSEN
ALAN HEARD
BILLY HECHLER
OVE JENSEN
LLOYD KAY
CECILE KIRBY
BOB KEELER
CAROL KLEIN
ROY LAWLER
TOMMY LECRON
HOWARD MACFARLAN
TOM MAINOR
CLINTON MILLER

CARL MEEKS
HELENE MULLER
KATHRYN MUSE
RONNIE NAPIER
ALAN OLKES
NANCY OLSSON
JERRY POLLACK
JEAN ROGERS
HUNTER ROGERS
RAYMOND ROSS
ALVIN ROTENBERG
PHILLIP DE LA ROZA
BOB SAUNDERS

RICHARD SCHULMAN
SUE SCOTT
DON SOLOMON
ARTHUR SOROSKY
WALTER STANLEY
STANLEY STERLING
SHIRLEY STREIFERT
ERNEST SWANSON
DICK SWIGERT
SCOTTY TEFFT
MARTHA WARE
NANCY WARE
PATRICIA WEINER

LITA WEISS
RICHARD WEISSENBOERN
JOYCE WEATHERUP
SIDNEY WILCK
JACK WILSON
JOHN WYMAN
MAXINE HART
CHARLENE HERITAGE
EVELYN BARGE
JOYCE TYLER
ANN SCHRAEDEL
ELIZABETH VALIENTE

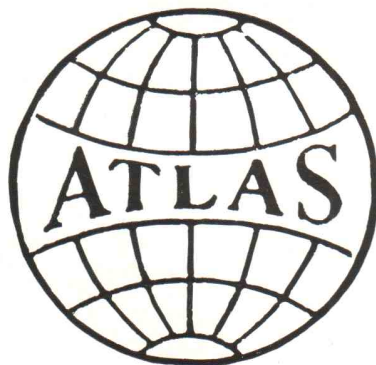

ATLAS

***Bethanized Rust-Resistant
Chain Link Wire Fencing**

Sold and Erected Throughout Florida

We carry a complete stock of
FENCE POSTS, WIRE, FITTINGS, HINGES
and attachments for immediate delivery

Write or Phone for Free Literature

* A Product of Bethlehem Steel Co.

H. J. HECHLER
Construction and Industrial Supplies

2511-15 N. W. Second Avenue, Miami 37, Florida

Phones: 3-4511, 4-7023, 9-4778



Miami Shenandoah Junior High School Orchestra

MRS EDA KEARY LIDDLE, *Director*

LILLIAN BALIKIAN	BILLY FILLER	PAT LARIMER	KATHLEEN SALISBURY	SUE ALLEN	ROTENBERG ALVIN
JOHN BLACKSTOCK	SHELDON FROME	MAERENE PALMER	JANE ASHLEY	BILLY HECHLER	NANCY OLLSON
SHIRLEY BRADBURY	GEORGE HIMEBAUGH	SUSAN PERRY	SUSAN BALFE	RICHARD SCHULMANN	CLAUDETTE CAPRONI
YVONNE CAPRONI	DANIEL HOAGLAND	JERRY ROSEN	ALLAN HEARD	DAVID ALBURY	HARWOOD GILLETTE
ALAN CORDISH	SHARON KLINN			KARMI DALKRANIAN	KITTY BETTERTON

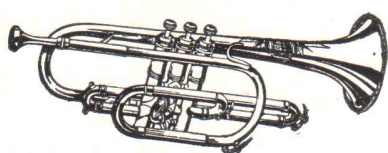

Frank Holton Band Instruments and King Band Instruments

We Carry a Complete Stock of Accessories

- SHEET MUSIC
- RECORDS
- RADIOS
- PIANOS

EVERYTHING MUSICAL

36
N. Miami
Ave.

PHILPITTS'

ESTAB.
1916

Phone 2-5181

Miami's Oldest Complete Music Store



Complete Mechanical Contractors

PLUMBING • AIR CONDITIONING
HEATING • REFRIGERATION
INDUSTRIAL PIPING

Alexander Orr & Associates, Inc. Conditioned Air Corp.

66 N. E. 39th
STREET

PHONE
89-2461

DISTRIBUTORS FOR
"The First Name in Air Conditioning"



About the Bands...

Bay County High School Band (Panama City)

ORIN WHITLEY, Director

The Bay County High School Band was organized in 1937 by its present director, Orin Whitley. Originally consisting of ten members, the band expanded rapidly until in 1938 a 45-piece band participated in its first Music Festival. Since then the band has entered Class "A" and has participated in eleven festivals. The band is very active in civic function and has attended three gubernatorial inaugurations. A number of the band members have been awarded scholarships by outstanding colleges and several have become professional musicians.

In September of 1947, the band moved into its new music building, which has all modern facilities for complete courses in music education.

Chattahoochee High School Band

MRS. B. LAMAR WATSON, Director

The Chattahoochee High School Band was organized in 1943 by the County Supervisor of Bands, Mr. H. Carlton Mason. The following year it was directed by Miss LeJune Hughes. M. C. Thompson directed the band the next three years. This year after a serious setback, Mrs. Mary McDonald Watson came to Chattahoochee in October. Since then the band has been working with renewed interest, and although there are only 66 students in senior high school, the band is composed of 50 very active members. This year the band made all "first division" for the first time in its history, in the district festival in Pensacola.

Mary McDonald Watson received her degree of A.B. in Elementary Education but soon switched over to her hobby field of music and entered the first orchestra ever to enter a band contest in Florida in the district festival in Tallahassee in 1944. Since then she has had "first division" bands each year—from Mt. Pleasant, Florida, and later in Auburn, Alabama. This year she started as assistant to County Supervisor H. C. Mason, but due to serious situation in Chattahoochee Band, took it over in late October. 1

Clearwater High School Band

STEPHEN W. YANETOVICH, Director

The Clearwater High School Band, under the direction of Mr. Stephen Yanetovich for the past two years, has become a very prominent part of the school and community life of Clearwater. The band plays regularly at all football games, school assemblies, other school activities, and frequent radio broadcasts. It appears during the winter season as an attraction for visitors and home folks in many colorful parades and Sunday afternoon concerts. During the present year the band has travelled over 2,000 miles playing in Tallahassee, Tampa, St. Petersburg, Sarasota, Ft. Myers and other key cities of Florida. The band appeared in the District Contest at Winter Haven and was awarded a first division rating in marching.

Mr. Stephen Yanetovich, the director, is a graduate of Indiana University with a B.P.S.M. degree. He has studied also at Northwestern University, Boguslawski College of Music and attended Columbia School of Music on a scholarship. Mr. Yanetovich was a charter member of Sinfonia when it was introduced at Indiana University. He has been a member and guest director of symphony orches-

tras in South Bend, Indiana; Spokane, Washington, and Chicago.

Cocoa High School Band

ROBERT ROTH, Director

Only eighteen months ago, this band was organized, without funds, band experience, instruments or uniforms. This surely was a case of starting with nothing except a willingness to work and a confidence they could achieve their objective. In a short time our local civic clubs put their shoulders to the wheel and funds were available for uniforms and instruments for those not owning their own.

By hard work on the part of the band members and their director they were awarded Third Division in the District Contest held in Ocala last February, six months after the band was organized.

Robert Roth, the director, has a B.A. degree from Lake Forest College and has studied at the Vandercook School of Music in Chicago. During the war he served as a pilot in the A. A. F. for four years.

De Land High School Band

JOHN J. HENEY, Director

De Land High School has an enrollment for 1948-49 of 383 students and in addition to its band is famous for its football team, agriculture department, and high scholarship.

The band, organized in August of 1936, is a well equipped unit, having a completely balanced instrumentation. In addition to scientific tuning devices such as the stroboscope, record-making equipment, and its own building, the band travels in its specially equipped busses. These busses have every modern convenience for the comfort of its travelers, including a small hospital. Built-in bunks have innerspring mattresses to make the sick comfortable while the band is en route.

In nine years of competition during which the band has entered 48 events it has received the highest rating of first division 46 times and on one occasion a second rating and on another a third rating.

This year De Land High School Band made its Fifth Annual Tour, traveling some 1,200 miles. The group gave sixteen performances during the week it was away from school.

Delray Beach High School Band

RAY DEMARIS, Director

The Delray Beach High School Band has been very active this year, playing at all football games, numerous parades and concerts, and for the Easter Sunrise Services.

Ray DeMaris, Director, B.S.M. Drake University. Graduate work at the University of Southern California. Before coming to Delray Beach he taught Instrumental Music for sixteen years in the Public Schools of Birmingham, Alabama, two and a half years at Birmingham Southern College, and one year in the Public Schools of Fullerton, Calif.

Fort Lauderdale High School Band

HARRY F. McCOMB, Director

Now entering its second decade under the direction of Harry McComb, the Fort Lauderdale High School Band has achieved an enviable record of consistently superior ratings in concert, sightreading and marching in the past ten years.

Mr. McComb, a native of Detroit, was graduated with honors in music from Cass Technical High School in that

(Continued on page 42)



Melbourne High School Band

DOROTHY L. PARKER, *Director*

RAY POYNTER	DORIS LASSITER	ROBERT TIDWELL	CARL BROMM	LEO COONEY	SHIRLEY LAIBL
JEAN BROWN	DIANE BERG	GRACE SMITH	ELLEN COSTELLO	LEROY NIELSON	CAROLYN NELSON
ANNA THORTON	CORINE BENSEN	PAT GARDENOUR	BASIL SMITH	EUGENE LEWIS	RONALD McTAGGART
SALLY ROBERTSON	JUDY GARRISON	CHARLES LAIRL	CYNTHIA CAVE	MARY POYNTER	FRED SELLERS
BERNICE MARSHAL	FLANOLA FRINK	PAT RABUN	CLAUDE EDGE	GEORGE RODES	MAX WINTERTON
CONNIE McCUISTON	DELANO MATHEWS	JEFF MILLER	RAYMOND LIEBAU	JACKIE HORN	RICHARD OTT
BETTY JO WILLIS	RENEE LIVINGSTON	HELEN LAIBL	O'NEAL HUGHES	ANN PAYNE	ARNIE ELIASSEN
EVA MARIE MULLINS	BARBARA CAVE	WILLIAM SCHAAP	BILL PAYNE	JOEL SMITH	CONRAD EBERHARDT
BILLY SMITH	DAVID McTAGGART	MARGARET BROWN	CLIFFORD McNULTY	TEDDY WEBBER	ED SIMMONS
TOMMY HEDGES	PERRY ROBERTS	NEAL HOWARD	TIM McNICHOLS	KITTY HAY	



Ocala High School Band

LELAND H. ARMSTRONG, *Director*

ANN ARMSTRONG	JANE ELLEN JONES	JOHN R. NEWSOME	WALTER AIKEN	MARGARET RILES	CAROLYN COLE
HELEN BANGERT	TED JONES	EDWARD RANDALL	WAYNE BULLOCK	KENNETH SHAULIS	HARMONELLE COLE
CAROLYN BURGENDORFF	TOMMY JOE JORDAN	VIRGINIA SANFORD	COURTNEY COLLAR	LOUISE TATUM	JAMES CREWS
JEAN CARLISLE	BEVERLY LUFFMAN	JOAN SEELEY	DOROTHY CONNELL	FRANCES UNDERWOOD	DONALD DYER
BARBARA COVINGTON	SALLY A. MILLER	MARION E. WALKER	JAYNE CRAIG	BARBARA WATSON	GLYNN CONNER
SHIRLEY COX	MARY MITCHELL	MARY F. WATSON	BETTY JEAN CREASER	JOYCE WEAVER	CARL EHLENBACCH
PEGGY CROSBY	GEORGE MONTAGUE	BARBARA BALDWIN	GETTISE ELLIOTT	GARY WEST	JOYCE KINARD
T. C. HOLDEN	JEANETTE NOBLES	CLARA BURGENDORFF	MARCIA FERGUSON	EDDIE WEEMS	DAVID LOWE
JOHN HIERS	JOYCE THOMPSON	PEGGY MIXON	NORMAN GARY	ANN BLITCH	SHIRLEY LUFFMAN
JIMMY HIGHTOWER	DONALD GILLETTE	JOED WILSON	SONIA LOVELL	BETTY BROOKS	LUCILLE JOHNSON
BETTY JOHNSON	BONNIE HULSEY	PAUL MCCOY	JOHN LEMASTERS	HERBERT CLARKSON	DAVID LOWE— Drum Major

About the Bands . . .

(Continued from page 40)

city and attended the University of Miami on a four-year music scholarship award. He played solo cornet with the University Symphony Orchestra and the University Symphonic Band under directors Arnold Volpe and Walter Schaeffer. Immediately prior to his graduation with a B.A. in Music in 1938, Mr. McComb took over the Fort Lauderdale Band and has been its director since that time. He will receive his M.A. in Guidance and Administration from the University of Michigan this summer. Mr. McComb is a charter member of the Miami chapter Phi Mu Alpha (professional music honorary), a Kiwanian, and president of the Florida Bandmasters Association.

Besides consistently receiving First Division ratings at district, state and regional (national) contests from nationally-known bandsmen, the Fort Lauderdale Band plays a large part in school and community life. Football games are enlivened by the stirring music and elaborate half-time shows planned and presented by the band. The concert band plays six assembly programs a year, and the dance band presents other assembly programs and plays for dances and patio parties.

In community life parades, premieres, and patriotic events request the Band's services. Every two weeks during the winter season the Band, sponsored by the City Parks Board, presents a park concert for the enjoyment of winter visitors and local residents alike. The Band participates in the Orange Bowl Festivities and climaxes its year of varied activities with its outstanding annual Spring Concert.

Fort Pierce High School Band

MAJOR J. B. O'NEAL, Director

The Fort Pierce High School Band which has consistently rated First Division in State and National Festivals is a very prominent part of Fort Pierce's school and community life. The Band plays regularly at all of the football games, school assemblies and other school activities. It appears regularly during the winter season as an attraction for visitors and home folks. It plays an important part in the Easter Sunrise Service each year, and until the war participated in the Orange Bowl festivities.

Major J. B. O'Neal has been Director of the Fort Pierce High School Band since 1938. He was born in Troy, Alabama, and has been associated with some of the best concert bands and orchestras in the South. He has done extensive study at Conn National School of Music and Vandercook School of Music in Chicago. He was for four summers a member of the faculty at the University of North Carolina and for the past six summers assistant camp director, Transylvania Music School Camp, Brevard, North Carolina. Beginning July 5th will be associated with the University of Miami Summer Band Camp for high school students, July 5th to August 9th, as assistant director.

Haines City High School Band

ALTON L. RINE, Director

Alton L. Rine, Director of Music at Haines City for the past three years, is a graduate of the University of Tampa at Tampa, Florida. At the present time, the Haines City School Band Department has a concert band of 60 members and a beginners band of 35 members. The concert band plays regularly at all of the football games, school assemblies, and other school activities. It plays an important part in the Easter Sunrise Service each year,

and presents a series of Sunday afternoon concerts as an attraction for visitors and home folks.

During the past three years, the people of Haines City have contributed nearly \$9,000 for the purchase of instruments and uniforms. The band took First Division in all events at the District 3 Festival at Winter Haven.

Hillsborough High School Band

AMADO DELGADO, Director

The Band of Hillsborough was organized after a long line of outstanding orchestras had made the school famous in the music field. Amado Delgado, present director of music, first took over his position at Hillsborough seventeen years ago. Since then he has been steadily building up the music department. This year the band is one of the best bands ever to represent Hillsborough at a contest.

Andrew Jackson Senior High School Band (Jax)

MILTON B. WEARY, Director

Milton B. Weary, Band Director at the Andrew Jackson High School, Jacksonville, was born in Chicago, Illinois, June 22, 1902, and commenced the study of violin at the age of six under his father. While attending the University of Illinois he played cello in the University Orchestra and was admitted, during his freshman year, to the famous University of Illinois Band under the direction of Dr. A. A. Harding. He then played bassoon in the Chicago Civic Orchestra and the St. Louis Symphony Orchestra, and enlisted in the U. S. Marine Band in June of 1924. He served as bassoonist in the band and White House Orchestra until November, 1932.

He played in the San Diego and San Francisco Symphony Orchestras. During the war, Mr. Weary served as an instructor in the Fleet School of Music in San Diego and at the Naval Air Station at Jacksonville, Florida. He was appointed to his present position at the Andrew Jackson High School in 1945.

Ketterlinus High School Band (St. Augustine)

HERBERT M. KING, Director

Since its first rehearsal in January of 1946, the Ketterlinus High School Band has made rapid strides toward its goal of becoming a straight first division band in the state band contest. Three months after its organization the band received a first division rating in concert at the 1946 contest held in St. Petersburg. Since that time the band has won first division ratings at three consecutive Fifth District Band Festivals, the most recent of these accomplishments being made only last March at the University of Florida.

The Ketterlinus High School Band has been very generous about making public appearances for all local parades, holiday activities, and sports events. The band is justly proud of its unique record of three international radio broadcasts. These broadcasts were beamed to Latin America over "The Voice of America" and originated at the Inter-American Center of Florida in St. Augustine.

Kinloch Park Junior High School Band

STUART D. WOOLEY, Director

Kinloch Park Junior High School Band, Miami, was organized in September, 1947. After the usual hardships and lack of equipment, the band entered its first district 1 contest in March, 1949, after one and one-half years of playing, and received a 1st division rating.

(Continued on page 44)

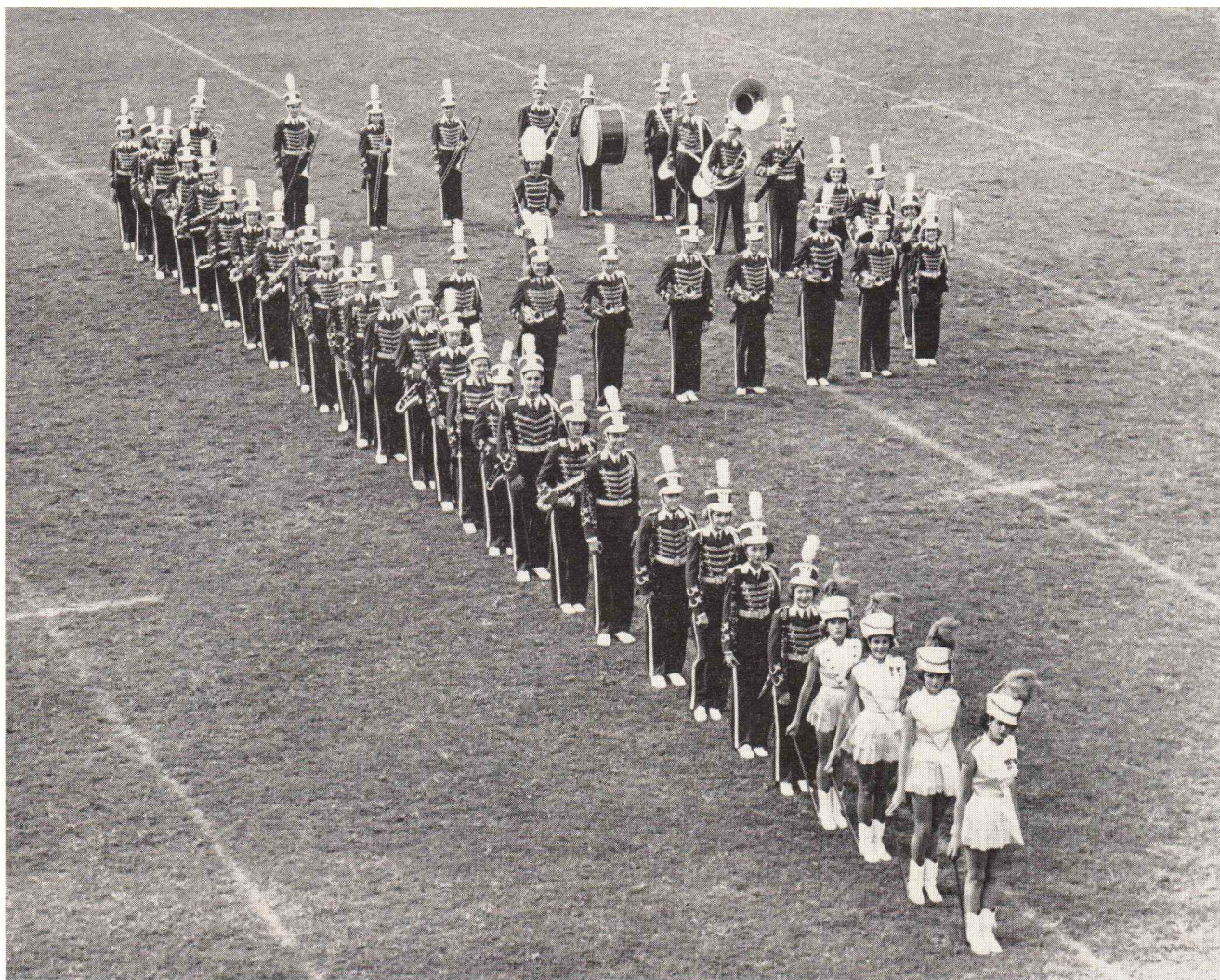

Pahokee High School Band ROBERT O. LAMPI, *Director*

BETTY JO BARWICK	JANIE HAMILTON	PEGGY LYNN SHIRLEY	CALVIN PADGETT	DON ADAMS	DANNY HITCHCOCK
PATSY ANN JENSEN	ZELLA JONES	STEVE KIRK	ROBERTA HATTON	FRANCIS WILSON	YVONNE FRASER
DICKY ATKINS	LOUISE HATTON	NINA RUSSOM	GEORGE SCRUGGS	RITA FAYE HURT	<i>Drum Major</i>
PATSY MAXSON	LEWIS COLLINS	GLORIA HENDERSON	ANNA LEE HURT	LELAND SHIRLEY	RITA FAYE HURT
CHARLES MCCURDY	CLARICE NASON	JOAN SHEPPARD	MYRA LEE CRUTHIRDS	MARY ANN HOWES	<i>Majorettes</i>
CHANDLER McILWAIN	BETTY CULBERSON	INA RUSSOM	JACQUELYN SCRUGGS	MARY HALL	JOAN TUCKER
SIDNEY CARUTHERS	CAROL SNYDER	VERA KEEN	MARTHA HALL	TONY LIVELY	RHETA ABOWD
ALDEN CHASE	BLANCHE STEVENS	MURRAY WEEKS	JACK MAJOR	BILL KIRK	MARTHA HALL
DOROTHY FIELDS	CAROL CARPENTER	CHARLES SEARS	BILLY JERNIGAN	DWIGHT GEIGER	DONNA JO SPOONER
	DONNA GAIL JENSEN	BARBARA WILKINSON	WILLARD MCCURDY	CAROLYN SCRUGGS	

ROLFE ARMORED TRUCK SERVICE, Inc.

ESTABLISHED 1925



The Same Service Your Bank Uses



301 N. W. Ninth Ave.
P. O. Box 1028
MIAMI, FLORIDA

P
H
O
N
E

9
-
1
7
8
1

PACIFIC LUMBER & SUPPLY CO.



NOT INCORPORATED

601 N. W. 11th Street

Phone 2-3163

About the Bands . . .

(Continued from page 42)

Bandmaster Stuart D. Wooley is a graduate of Ithaca College, Ithaca, N. Y., B.S. in Music Education. Taught music in New York State schools. Served in U. S. Army Air Corps three and one-half years. Has studied graduate work at University of Miami.

Lakeview High School Band

H. C. HAWN, Director

The history of the band really begins in 1941, with Law Mallard as director. There were only five students who played instruments in the entire school, but in spite of the lack of interest, the school managed to buy a few instruments. A few of the townspeople donated old instruments from their attics and gradually more and more interest was shown.

The first Band Association began in '44 and '45 but the real interest was shown in 1946.

The next hard struggle was to get uniforms. The Association managed to raise enough money for twenty uniforms. Ten new ones were added during each of the next years. We then had to outfit a marching band.

Lake Wales High School Band

O. J. KRAUSHAAR, Director

The Lake Wales High School Band was organized in 1938 with Harry Grant, Jr., director. Mr. Kraushaar came to Lake Wales in 1941. The band plays for school activities—assembly programs, athletic events, various school pageants, and for community affairs as well as out-of-town activities. It also plays a series of Sunday vesper concerts during the winter season and an annual Fillmore concert in the spring. The band moved into its own new building a year ago.

Mr. Kraushaar, supervisor of music in Lake Wales Schools, is a graduate of Sherwood Music School in Chicago and has had additional college training at the University of Wisconsin and the University of Iowa. During World War I he played in the band on the U.S.S. Flagship Pennsylvania. He has played concert seasons with the Canadian Kilties Band, the Chicago Band, and four concert tours with the Sousa Band. He was supervisor of instrumental music in the LaGrange County, Indiana Schools for seven years—supervisor of music in the Waupun, Wisconsin schools for seven years—and has been supervisor of music in the Lake Wales Schools for eight years. He has been director of the Band Division of the Summer Music Camp at Florida State University for seven years.

Robert E. Lee High School Band (Jax)

ROBERT SMITH, Director

Reorganized in 1946, the band has grown from 35 players to its present 80 and for the third year in succession will be competing in the State Festival.

Last year the band made sixty public appearances at football games, parades, civic functions and concerts, thus contributing its share in civic affairs.

Mr. Robert Smith, the director, came to Lee High in September, 1946, where he assumed the duties of Director of Music. His early musical training was received in Great Britain at the Paisley School of Music. The Scottish National Academy of Music, The Royal Academy of Music, London, and St. Andrews University where he had a Carnegie Scholarship.

He studied with Tobias Matthay, John Barlirolli, Ralph Vaughan Williams, Sir Hugh S. Robertson and other well-known British musicians.

Since coming to Jacksonville, Mr. Smith has organized and directs The Jacksonville Junior Symphony Orchestra, The Jacksonville Boys' Choir and is Organist and Choir Director at Hendricks Memorial Methodist Church.

Leesburg High School Band

H. GRAHAM SELICK, Director

Organized in Class "C" by Harry Parker in 1939.

H. Graham Slick took over in 1940 and band attended Region 8 national contest in Richmond, Virginia, making 2nd in concert and first in drill.

Selick went in the Army in 1941 and until he returned in 1946 this organization was kept intact by Gene Sturchio. During the past three years it has been reorganized and the musical standard raised in line with the larger and best bands in the state.

Melbourne High School Band

DOROTHY L. PARKER, Director

The Melbourne High School Band participated in National and State Contests 1938-41, and was consistently awarded a First Division rating. From 1941-45 the band was at a standstill, and dropped in enrollment from 90 pieces to 7 pieces. The band was reorganized 1945-46 under the direction of its present director, Dorothy L. Parker, and now maintains a membership in the concert band of 65 students, and 55 in the marching band.

The drill band has Mr. Chick Catterton as its drill master. Under his expert drilling the band has been consistently awarded a "I" rating in the District and State contests of 1946 and 1947.

Melbourne Band represented the Florida State Lions in New York this past summer, as the official Florida Lions Band.

The Director of the Melbourne Band, Dorothy L. Parker, is a graduate of the University of Illinois. She taught in Missouri; was a member of the Missouri State Board of Music; Director of Instrumental Music in Shelby, N. C.—supervising band in seven grade schools, junior high and senior high. Secretary of the North Carolina Bandmasters Association, and was Dean of Girls and Instructor of Music at Transylvania Music Camp, Brevard, North Carolina.

Ada Merritt Junior High School Band

JESSE BLUM, Director

Now in its fifth year, the Ada Merritt Junior High School Band was organized by its present director. It has consistently made high ratings in district and state competitions.

The instrumental department now consists of a training band, a reserve band, and the concert band as well as a string class. There are 160 students presently enrolled in these classes.

Jesse Blum, band director, received his B.S. and M.A. in Music Education from New York University where he studied instrumental conducting under Dr. John Warren Erb and choral conducting under Dr. Hollis Dann.

The band plays at all assemblies and school functions and takes part in the annual Orange Bowl Parade. Upon graduating, band members enter the Miami Senior High School and Ponce De Leon Bands.

(Continued on page 46)

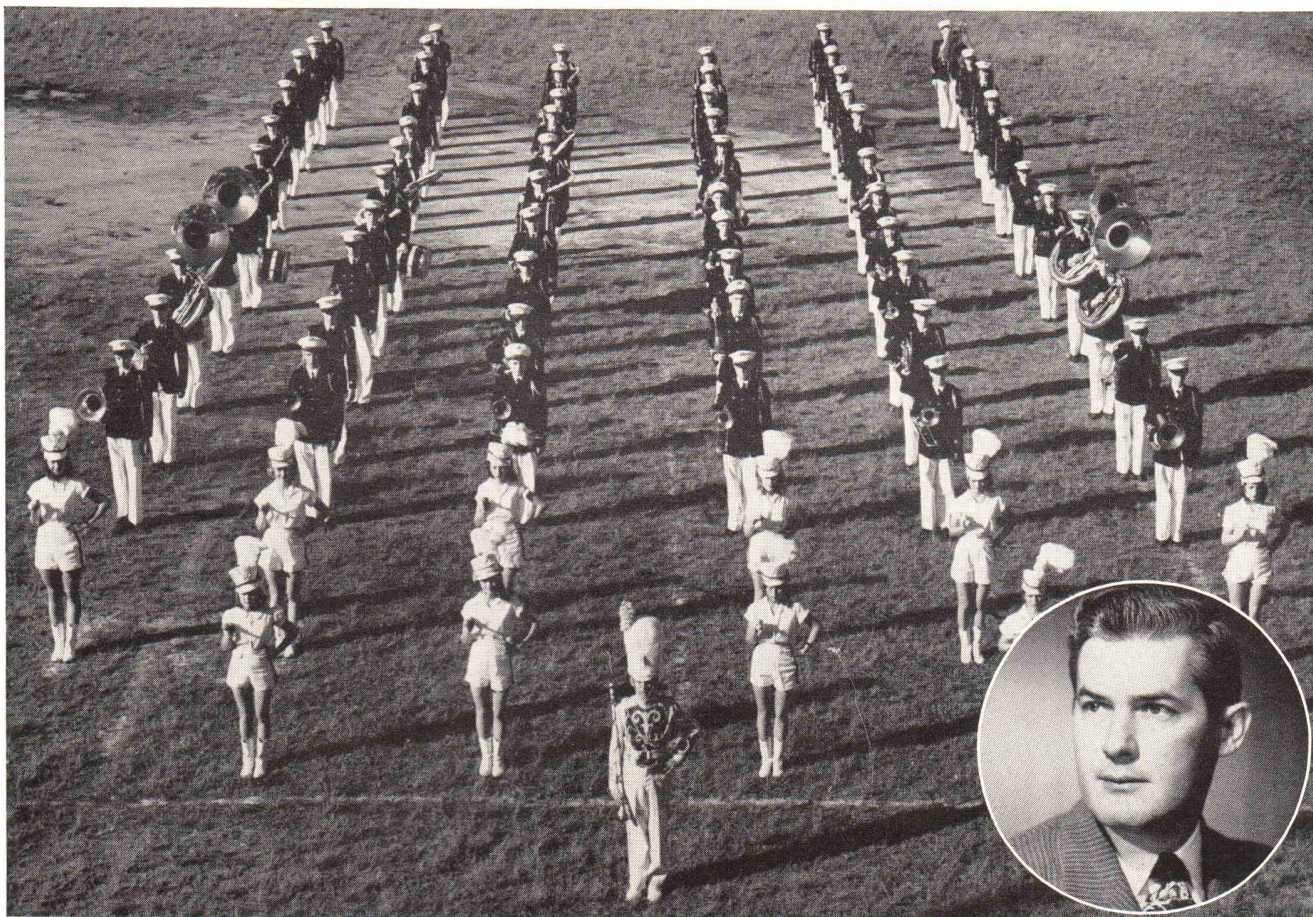

Panama City Bay High School Band *ORIN WHITLEY, Director*

GWENDOLYN ANDERSON
LILLIAN PALMERTON
LAURA PENNINGTON
MELBA PETERSON
JO ANN GILBERT
ALBERT PLEDGER
REGINALD ANDERSON
JUNE ROWELL
MARY WHITTLE
SHIRLEY LANE
ELAINE GEIGER
ANN CANTERBURY
MARTHA GIBSON
JANICE McLAIN
LENORA WINDHAM

BOBBY COTTON
LILLIAN PITTS
CAROLYN BROWN
MARJORIE CHILDS
ROBERT UNDERWOOD
SHIRLEY BRADSHAW
JANE HANSON
JERRY HARRISON
JERRY COOK
MARY ANN LUCAS
PEGGY VARLIN
VIRGINIA CHAVERS
BERRY CASWELL
GAYNELLE SARVIS
JERRY MUNN

DOROTHY WOLF
MAXINE SUTHERLAND
PAT LAIRD
JEANNE RUTHERFORD
CHRISTELL FAIL
BARBARA BOYD
DELANO SUGGS
NINA LEE WHITE
BILLY PELHAM
CECIL LEE
CROOK STEWART
VIRGINIA ALFORD
RALPH MOORE
BENNY CHEEK
DANNY KNOWLES

BOBBY POPE
JEANNETTE McCLURE
MARION JOYNER
DANIEL PERCIVAL
HARLACE SEALY
JEANNETTE COOK
BENNETT SELF
ADD THOMAS
HAROLD DORMAN
DON KYSER
HOWARD SHEFFIELD
ELMOND WILLIAMS
RICHARD JACKSON
TOMMY CLARK
BOBBY BROWN

TOMMY BEATY
BRUCE WHITNER
ARTHUR NIXON
DEWEY ANDREWS
MILTON LEWIS
KELLEY WOODHAM
JOHN CHACKNIS
KENNETH DAY
WANDA HUTCHINS
WILLIAM RODGERS
JOE HARRIS
BETTY ROBINSON
JOHN SKIPPER
CURTIS JACKSON
BILLY JOE NORRIS

ANN RAFFIELD
BETTY SWINK
LEENOMA REESE
SARAH DEAN
BETTY BARNES
BETTY BLACKMON
MARIE BUFFINGTON
EVELYN McKINNEY
LOIS McNEIL
JO ANN SILCOX
JOYCE BETCHER
PATSY MUSGROVE
CLEO PILCHER
MARGARET BOUNDS

The **McALLISTER** *Hotel*

★

One of America's Finer Hotels

MIAMI ★ FLORIDA

HOTEL URMEY

ABSOLUTELY FIREPROOF

STEAM HEAT IN EVERY ROOM

W. N. URMEY, *President*

CARL V. MEEKS, *Manager*

■

34 S. E. SECOND AVENUE

IN THE HEART OF DOWNTOWN

MIAMI, FLORIDA

About the Bands . . .

(Continued from page 44)

Miami Jackson High School Band

STEFAN JONES, Director

The Miami Jackson Band is one of the most active bands in Florida.

This year the band has participated in the Orange Bowl parade and pageant; Tampa and Ft. Myers parades; staged the half-time Christmas extravaganza for the Shrine All-Star football game; attended the Havana Carnival as guest of the Cuban government, and is one of three Florida bands to be sent by the Florida Lions to their international convention in New York City this summer.

The Miami Jackson Band takes an active part in all district and state contests.

Director Stephan Jones, A.B., B.S., in Music Education, Phi Mu Alpha, National Sinfonia, formerly of the Columbus, Ohio, schools, is a graduate of Ohio State University.

He assumed the direction of the Miami Jackson Band in September, 1944. He originated and introduced the Dancing Majorettes, and has pioneered in featuring swing and dancing on the gridiron and at parades.

The popular and modern Baton Ballet is a regular feature of the band.

Their original routines are designed by Stefan Jones, who developed and introduced the Dancing Majorettes to Miami football fans in 1944.

Miami Senior High School Band

AL G. WRIGHT, Director

The Miami Senior High School "Stingaree" Band directed by Al G. Wright has achieved an impressive record of activities and accomplishments during the past decade.

With its auxiliary organizations, the Stingaree Band numbers around two hundred and ten students. Of the total, one hundred and fifty are bandmen, the remaining students being members of marching units—Majorettes, Twirlers, Swiss Flag Swingers, and United Nations Color Guard.

The hundred and fifty musicians called the "Marching Band" are divided into two smaller groups, a "Concert Band" and a "Stingaree Band" for the purpose of facilitating rehearsal and administrative problems.

The Miami High Band has been and is a regular participant in District, State and Regional (National) Band Contests and in them has accumulated an impressive total of first division (superior) ratings in Concert, Marching, and Sight-reading events. Playing for nationally recognized band judges including Henry Fillmore (President, American Bandmasters Association); Glenn Cliff Bainum (Northwestern University); William Revelli (University of Michigan); A. A. Harding (Illinois) and the composer Paul Yoder: the Stingaree Band has received noteworthy comments and enthusiastic acclaim.

The Miami High Band regularly participates in community and educational activities in cities throughout the State of Florida and is in constant demand for appearances in home-town Miami.

These one hundred and fifty student musicians together with the dancing majorettes, twirlers, flag spinners, and other colorful units have made an outstanding impression on Miami Football Fans.

Al Wright has served in the capacity of Director of Music at Miami Senior High School for the past ten years where he conducts the Band and Orchestra.

He studied French Horn with James Stagliano, Piano

and Theory with Franklin Harris, and conducting under Arnold Volpe. He received his undergraduate degree from the University of Miami in 1937 with a major in Public School Music, and recently received a M. E. degree with a major in supervision and administration. He has served as visiting lecturer at Stetson University and the University of Miami; on the Summer Music Camp faculty at Florida State University; as guest conductor of the Kansas University Band, the Stetson Summer Camp Chorus and the University of Miami Band.

Mr. Wright is a past president of the Florida Bandmasters Association and is at present serving third term as president of the Florida Orchestra Association. He was recently elected to full membership in the American Bandmaster Association.

He has for several years been a member of the executive board of the Florida Music Educators Association. In the summer of 1948 he was invited to serve in the preparation of the Florida State Course of Study for Music.

He is pageant director for the annual Miami Kiwanis charity football game and designed and directed the original pageants for the Mahi Shrine Christmas game. He has played horn professionally with the University of Miami Symphony Orchestra and the Miami Opera Guild.

Mr. Wright has served as an adjudicator in nearly all of Florida's six district Band, Orchestra, and Solo Contests. He is a charter member of the Beta Tau Chapter of Phi Mu Alpha Sinfonia, National honorary Music fraternity.

Miami Senior High School Orchestra

AL G. WRIGHT, Director

The Miami Senior High School Orchestra, under the direction of Al G. Wright, has consistently made highest ratings in district and state contest participation during its many years of existence. Last year this group received a first division in the concert and sight-reading events for Class A at the State Orchestra contest.

Made up of eighty members, this the Miami High Orchestra has its own officers who work with members of the Band Council and the Director. These officers form an active and successful student governing group within the orchestra. The council plans the orchestra's many activities, sets up standards of dress and behavior and in many ways has helped build the Orchestra into a fine playing and well behaved group of young men and women.

The string section meets daily during school time with Associate Director Gladys Ditsler in intermediate and advanced string classes. These string classes have contributed immensely to the improvement of the orchestra.

The Orchestra has a full symphonic instrumentation including a large string section and Harps.

Ocala High School Band

LELAND H. ARMSTRONG, Director

The Ocala High School Band is the oldest organized high school band in the state of Florida, being organized in 1922 by Mrs. B. G. Cole. Mrs. Cole was the director of this band until her retirement in 1943, when Mr. Leland (Pop) Armstrong was hired as the band director and director of music in the Ocala schools. The Ocala band has grown during these years and today is recognized as one of the better high school bands in the state. They are very active in their civic and school duties and for the tourists of Ocala play a regular concert schedule of

(Continued on page 48)

Plant City High School Band

CLARENCE JASMAGY, *Director*



JANE ANDERSON
BURNIS LOU BELL
GAILE BUSH
INEZ BENDER
JANET CHAPMAN
DIXIE DOYLE
DOROTHY DAVIS
BETTY JO DUNN
SANDRA BENTRY
ROYETTA HARRELL
VIRGINIA HICKS
GAYE HUNTER
WANDA HAND

MARION HELZER
JO HALL
NANCY KING
PAT LANE
BARABARA BAILEY
MARY SUE LUNDY
JANE MILLER
JUANITA PACE
JEANNE REUNER
BONNIE RODDEN
FREDDIE LOU SOLT
DOT SEPPANEN
LOUISE SIMMONS

CAROLYN SMITHERS
SARA SPANN
MARTHA JUNE TAYLOR
BARBARA JUNE TAYLOR
JACKIE TYSON
BEVERLY WADE
VIRGINIA WADE
BOBBY JO WALLACE
JANE ANN WINTER
GERRY WATTS
DENNIS ANDERSON
DONNIE ALLISON
HARRY BARNHART

ALFRED BERRY
JIM BLAKE
CHARLES BRADFORD
DONALD BLACK
RALPH BUSH
DON CONERLY
BOBBY CRUM
RAYMOND CRUM
JIMBO CAMPBELL
L. T. DIXON
WALTER EDWARDS
ALLEN ELLIS
MANUEL GLAROS

GLYNN HALL
CECIL HAUPERT
STUART HICKS
ALLEN HIGGINBOTHAM
BOBBY HOLLOWAY
BUFORD HARRELL
DONALD HARRELL
BILL KILGORE
ALAN KNIGHT
RICHARD McEVER
EDWIN McLAUGHLIN
DONNIE McCLENNAN

BILL MORGAN
DONALD RAYBORN
HILTON ROBERTSON
JIMMY RUIS
JOE FRANK SELPH
TOM SHIRLEY
PAT SMITH
PHILLIP SWEENEY
DICKIE SALIBA
MALCOLM TATUM
JACK WATTS
GEORGE WILDER



Miami School of Applied Arts and Music Institute

ACADEMIC MUSIC VOCAL
LANGUAGES DRAMATICS

JEAN C. LITTLEWOOD, *Director*



34 West Flagler Street

Phone 3-4163

Miami, Florida

Miami Conservatory

3900 Biscayne Boulevard

MIAMI, FLORIDA

Instruction in Piano, Organ, Voice
and all Orchestral Instruments
except Percussion

2-4159

About the Bands . . .

(Continued from page 46)

15 concerts every Thursday evening in the Civic Park Band Shell. Football, parades and any activity that demands the use of the band will find them busy and on the job. They have an active alumnae membership of over 2,000 at the present time.

Leland (Pop) Armstrong came to Ocala in 1943 from Indiana, where he had been Music Supervisor in the Bedford public schools for 15 years previous to 1943. Before that time, when he went into school work he played professionally with such bands as Sousa, Liberatti, Thaviu, Innes and Kryl. He was also connected with work of orchestras in theater work, being one of the members of the famous orchestra that traveled with the film—"The Birth of a Nation." The band now has a playing membership of 65 students.

Pahokee High School Band

ROBERT O. LAMPI, Director

The Pahokee High School Band was reorganized May 10, 1940 and placed under the direction of R. O. Lampi. Rehearsals were continued through the summer and the band was ready to perform for the football season of 1940. Since then the Band has performed, playing and marching, during every football season at home games and away from home. In the Contest Festival held in St. Petersburg in 1941, Pahokee entered as a class D Band. It won 1st division in marching, 3rd in concert and sightreading.

Robert O. Lampi was born in Mohawk, Michigan. He started the study of piano at the age of 12. He attended Northern Michigan College of Education at Marquette, Michigan, where he majored in music, graduating with a B.S. Degree. Upon first coming to Florida he taught music at Gulf High School, New Port Richey, for three years. In the spring of 1940 he reorganized the Pahokee High School Band with which organization he has been ever since. He served as Secretary-Treasurer of the Florida Bandmasters Association from 1945 through 1947.

Palm Beach High School Band

HOWARD B. SWYERS, Director

The present Palm Beach High School Band was organized under the direction of Howard B. Swyers in September, 1944, when some 35 odd students reported for rehearsal with a nondescript array of instruments. Today's group numbers 85 members with three junior high groups being organized for feeders into the "Wildcat" band. At present the band owns \$23,000 worth of instruments, uniforms and other equipment.

Being extremely active in civic affairs the band made over 80 appearances last year. Among these appearances were park concerts each Sunday afternoon during the season.

Plant City High School Band

CLARENCE JASMACY, Director

The Plant City High School Band, one of the most active in Florida, has made considerable progress in the past few years.

Clarence Jasmagy, the director for the past eight years, is a graduate of New York University, school of Music Education. He has taught music at Long Beach, New York, for three years, as well as seven years at Westhampton Beach, Long Island, New York. He has also taught at Greigsville, New York and Roslyn, Long Island, before coming to Florida.

Quincy High School Band

H. CARLTON MASON, Director

The Quincy High School Band was organized Oct. 1st 1940 by its present Director. It is composed of 69 members and competes in Class "CC." The Band has placed in First Division in its class since its organization, in both playing and drilling.

Sebring High School Band

P. J. GUSTAT, Director

The Sebring School Band was organized in 1926, sponsored by the Sebring Rotary Club. In 1927, the band entered the state Festival Contest and received the highest award in Class B. The judges sought Mr. Gustat, the director, after the contest, and asked that the band move up to Class A. In 1928 the band participated in Class A, and carried off the highest honors and continued to do so until 1936 when the division system was adopted. The band was permitted to stay in Class A, and up to the present time it has successively made a 1 division, the highest rating.

It must be remembered that the Sebring school has less than 200 in the Senior High School (10-11-12 grades) and has competed in the class of schools with 750 and above.

The Sebring Band, under the direction of P. J. Gustat, is a pioneer in the Florida Music field. It has been an inspiration to many schools in the state. The band plays 12 open air concerts during the winter season—January 1st to April 1st—at the city's beautiful Municipal Pier where capacity crowds are entertained.

P. J. Gustat, director, Sebring High School Band, was formerly conductor, El Paso, Texas, Symphony Orchestra and Municipal Band; formerly president Florida Bandmasters Association; formerly president Florida Music Educators Association; formerly chairman Music Division, Florida Education Association, and formerly chairman, District II, Florida Bandmasters Association.

Shenandoah Junior High School Band

LAURENCE TREMBLAY, Director

The Shenandoah Band was organized in 1941 under the direction of Laurence Tremblay, its present Bandmaster. It has participated in district and state contests since that time, always emerging with the highest ratings. Ninety-five per cent of its students enter The Miami Senior High School after graduating.

Many former Shenandoah Band members are now enrolled in our leading university and college bands throughout the South, while others are playing professionally in the Miami area.

St. Cloud High School Band

CHARLOTTE COOPER, Director

This year has been a banner year for the St. Cloud Band. It was able to procure the use of school busses for out of town trips which has been a setback for several years; got a band building by completely remodelling a large barracks building, and received all firsts at the district contest, in class C, for the first time in history.

Organized in 1942, under the direction of Miss Opal Beville, it has increased from twenty-five to fifty-five members. Miss Charlotte Cooper became director of the band in the fall of 1946 and the band drilled at all football games for the first time.

Civic and school activities and Sunday afternoon concerts keep the band busy from September till June.

(Continued on page 50)



Palm Beach High School Band

HOWARD B. SWYERS, *Director*

JANIS JORDAN
NANCY PATTON
PEGGY PATTERSON
LIBBY HARTSFIELD
VIRGINIA PHILLIPS
NANCY McNEILAN
DONNA JEANNE SWYERS
MARGUERITE WORLEY
EDDIE HODGES
AUDREY JORDAN
DONALD HALEY
RICHARD HALEY
HERMAN BOWERY
JOHN DOBBINS
DON SHEPHERD

BILL FLANDERS
TINA POWELL
BILLY REED
EDDIE GRIFFIN
NELLIE HANSEN
HENRIETTA LOVETT
DOROTHY GREGORY
RUSSELL KECK
JOAN ALLEN
JULIA HARTSFIELD
JOHN McMILLAN
LEROY VAN ANTWERP
JOHN McEWEN
WANDA McCLUNG
LYNETTE HASSINGER

RONNIE KAUFMAN
FRANCES MERRITT
LOUIE STALNAKER
JAKE MORGAN
KAY STEPHENSON
JIM STALNAKER
BILL WALLACE
BETTY TOOK
JIM LANDERS
VAIL HIERS
AL FRENCH
KATHRYN HAYMOND
LEWIS GOODLETT
CAROL WOODY
BARBARA TUCKER

RALPH GREEN
ALAN JOHNSON
BILLY GRIFFIN
ROY WILLIAMS
BILLY WALN
BOB TRENEMAN
JACK HARDY
LLOYD BRYANT
LAWRENCE MORTON
ALAN GOULD
BILLY HOLT
KENNETH WALL
MERLE SPARKMAN
JIMWY RINES
HERBERT HAYMOND

HAROLD PORTER
JACK ELLIS
NORMAN BURG
BRYCE BRUBAKER
JOHN ALLEN
BILL TURNER
ORIN PATTON
JOHN HALL
TOMMY VAN ANTWERP
CLAYTON LESTER
TOMMY RYAN
DWIGHT MOREE
DONALD DISHMAN
TAYLOR JOHNSON
DORIS SMITH

DICK PILGER
BRUCE LASSITER
ALBERT KEINERT
JOAN ROBINSON
FRANCES MERRITT
JEANICE HAMMOND
Majorettes
LYNETTE HASSINGER
DONNA JEANNE SWYERS
JESSIE ARMSTRONG
JANET GRANT
MARY BETH WALN
AUDREY KIRKPATRICK
Drum Major
LOUIS STALNAKER



Quincy High School Band

H. CARLTON MASON, *Director*

BETTY SUE GRADY
DEBORAH GRIFFIN
HELEN STORY
LORAIN TIDWELL
HILDA WARREN
JO ANN GRUBBS
JAUNITA HORTON
JOANN TURNAGE
JANE PORTER
MARGARET LOU WARREN
NANCY JACOBS
JOYCE DRIGGERS
BARBARA SULLIVAN

ANN CROWNOVER
MARY STUART BOSTICK
HAZEL BURNS
JANET MEARS
MARY FRANCES JEMISON
MARY RADCLIFF MUNROE
MARY JO FAIN
ADELAID MUNROE
BERTIE PITTMAN
EDNA HANNA
JEANNETTE MCKINNON
CAROL SMITH
CHARLOTTE MILLER

ANITA SMITH
JUNE BARNETTE
JANE SHEPHERD
SARA MARGARET DAVIS
CHARLOTTE PRESNEL
NANCY BOSTICK
MARGARET WILLIAMS
MARTHA LOCUE
DELIA JEAN BUTLER
NIRA JEAN WIMBERLY
PATRICIA WARREN
THELMA FAYE STRICKLAND
JEANNETTE MONK

T. R. SMITH
RYAN EDWARDS
CHARLES SOWELL
JIMMY WARREN
WILLIAM TIMMONS
MAX LINES
LOUIS SUMMERFORD
JOE WOODBERRY
JIMMY ROGERS
PAT WOODWARD
WALTON GRADY
FRANK FAIN
PIERCE WILLIAMS

JOE BUTLER
BOBBIE BEVIS
JOE MILES
TENNEY DEAN
KENNETH HARMON
RUSSELL ROGERS
MARK MUNROE
JIMMY MCPHERSON
DONALD STOW

JOHN WALKER EDWARDS
BILL LOWERY
LA VAUGHN PEACOCK
BUSTER WILLIAMS
CONRAD HOGAN
PHIL DAVIS
BARRY OTTENDER
BOBBY BETHEA



About the Bands . . .

(Continued from page 48)

St. Petersburg High School Band

EVERETT L. ROBERTS, Director

Everett L. Roberts, bandmaster of the St. Petersburg High School Band is a charter member of the Florida Bandmasters Association. He received his education at Rollins College, Winter Park, Florida, where he received the Bachelor of Music degree. He also attended the Vander Cook School of Music in Chicago and will receive the Master of Arts degree from Stetson University during the summer of 1949.

Mr. Roberts started instructing bands in 1935 at Avon Park High School, Avon Park, Florida, where he remained for seven years. In 1942 he moved to Winter Park, Florida, as director of both Rollins College and Winter Park High School.

In February, 1943, Mr. Roberts entered the armed service as a private. He served four years in the signal corps two years being overseas duty in the Pacific. He was separated from the service with the rank of Captain.

This year is the first that Mr. Roberts has been at St. Petersburg and the result of his efforts is shown in the steady progress of the band.

Thomas Jefferson High School Band

ROBERT T. SCOTT, Director

The Jefferson High School Band was organized in September, 1942, under the direction of Mrs. Sara Tyler Webb. In 1945 Miss Elenor Fisk became the director. In 1946 Mr. Robert T. Scott became the director and is still the director of the band. The band had entered contests only twice before under Mr. Scott's direction. Once under the direction of Mrs. Webb and one with Miss Fisk.

The band is a class A band and has entered contest for their second time under Mr. Scott. Both in 1948 and 1949 they won a first division in district. And both times have entered into the state contest.

In the last three years the band has not only improved in playing ability, but has grown in enrollment and popularity. There have been many more calls for the band and they have participated in many of the fine programs throughout the state.

Vero Beach High School Band

ROBERT E. LEE, Director

The Vero Beach High School Band was organized in 1936 by Mr. and Mrs. James Crowley and was sponsored by the Vero Beach High School Band Association.

In 1937 and 1938 the band made first division in the National Contest of Region Eight. The band also made first division in the National Contest held in Richmond, Virginia, in 1941. At that time the band was under the direction of Mr. Carl Hulbert.

Under Mr. Lee's skillful direction, the band steadily improved. In 1947 the band made second division in Sebring, and in 1948 they made second division at Fort Myers. This year the band made first division at Vero Beach.

At the present, the Vero Beach High School Band consists of a 42-piece concert band and a 36-piece drilling band. The band uniforms are red and white.

Robert E. Lee, the director, was born in Atlanta, Ga., receiving elementary and high school education in the Fulton County school system. Received A.B. degree from

Oglethorpe University in 1926. Studied music at the Atlanta Conservatory of Music. Played in Atlanta Symphony Orchestra several years and various theaters in the south. A member American Federation of Musicians for past 34 years.

Winter Haven High School Band

ROY V. WOOD, Director

The Winter Haven High School Band is a comparatively young group, having been organized about eight years ago. The present director is completing his seventh year with the Winter Haven band.

During the past years the band has established itself in the community life by playing a regular concert series in the city as well as a regular series in the school system. They provide programs for civic clubs and furnish personnel for parades and special services during the course of the year's activities. The band appears annually in a dozen Florida Cities and has participated in many special events such as the Orange Bowl, Tangerine Bowl, Gasparilla, Pageant of Light, Sara De Sota Pageant, Florida Citrus Exposition, etc. The band is a strong supporter of the program of the Florida Bandmasters Association and has participated in all festivals since it was organized. The band makes an average of eighty public appearances per year with an average loss of only four days school time per year. Educational advantages of the experiences gained by the band activities are considered an outstanding contribution to the development of the students.

The High School has a total of two hundred band students of which eighty make up the concert band and seventy-two make up the junior band. The rest are beginners.

Band director is Roy V. Wood, present treasurer of the Florida Bandmasters Association. Mr. Wood received his education in Marion Military Institute, Marion, Alabama and in Florida State University in Tallahassee. He played professionally for several years before going into the field of education.

Winter Park High School Band

EDGAR W. WILLIAMS, Director

The Winter Park High School Band was organized in 1935 by Mr. Gene Sturchio. Mr. Sturchio was succeeded by Mr. Everett L. Roberts in 1942. During Mr. Roberts' tour of duty in the Signal Corps of the U. S. Army, his duties as bandmaster were carried out by Mr. J. M. Prasek. Mr. Roberts returned in 1946 and the band, under his direction, participated in their first district festival gaining first division in drill and second division in playing and sight reading. The following year the band obtained first division ratings in concert and drill and second division in sight reading and as a consequence went to the State Contest in Tampa for the first time; obtaining a second division and two third divisions.

Mr. Roberts was succeeded by Mr. Edgar W. Williams. Under Mr. Williams the band participated in the District Festival in February, 1949, placing first in all three divisions; thereby earning once more the opportunity to participate in the State Festival May 12, 13, 14, 1949.

Bandmaster Edgar Warren Williams received an A.B. degree in music from the University of Tampa and served there for two years in the capacity of Assistant Director. He joined the Naval Air Corps in 1942 and served for four years as a pilot. He was awarded the Navy Air Medal and four Army Air Medals for his rescue work and activities as a night bomber pilot in the Southwest Pacific.



St. Augustine Ketterlinus High School Band

HERBERT KING, *Director*

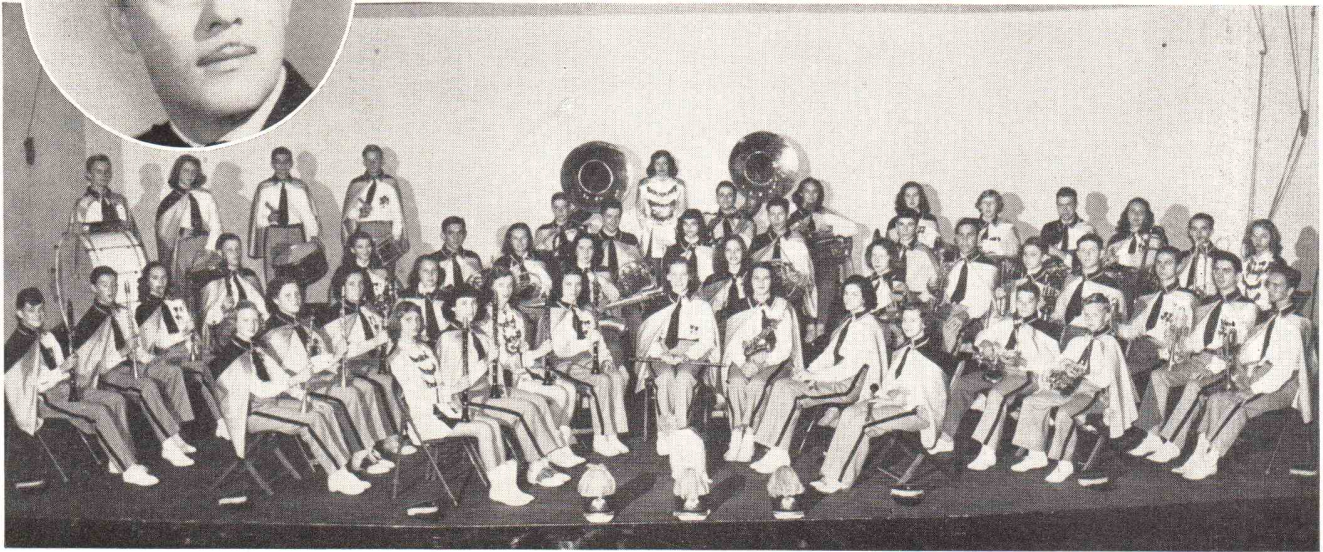

MARTHA ADAMS
ADELE APPLEBY
ANNETTE BENNETT
LLEWELYN BENNETT
CHARLES BUHRMAN
PRICE BUHRMAN
ROBERT CATTERTON
BARBARA CRANDALL
RANDALL DAVENPORT

JUANITA DAVIS
TOMMY DAVIS
ANN DOWELL
RANDALL DICKINSON
NANCY LOU FAGEN
JOHN FRASER
ANN GARDNER
CHARLES GRACE
BILL GRAHAM

JOE GRAWET
BOB HAGENBUCH
JANICE HAHN
BOB HALL
RUTH HINSON
NANCY HOOD
PAT JOHNSON
LE VERNE JONES
MARSHALL JONES

DELORES KENNEDY
CHARLOTTE KING
JOYCE LANIER
PHYLLIS LANIER
NADINE LYON
MIRIAM McDONALD
DORIS MOBLEY
WAYNE O'CONNELL
IONE PERRY

GUY PHILLIPS
CAROLYN ROBERTS
BRUCE ROBERTSON
CHARLES SHEPHERD
JOAN SHEPHERD
CHARLES SILBEREISEN
JOAN SILBEREISEN
LARRY SIMMERSON
LEON SIMMS

FRANK SWARTZ
PAT THOMPSON
LARRY TUTTEN
FRANK USINA
ROY WARD
MARY CAROL WEST
DONALD WILSON
LE JEUN WILEY



CHARLOTTE COOPER
Director

St. Cloud High School Band

DRUM MAJOR:
BENNIE LEE WHALEY
MAJORETTES:
JOYCE CARNS
WILLA MAE MANN
RUTH PERRY

JOYCE CARNS
JOYCE GROOVER
FAYE RAULERSON
WAYNE DEVRIES
H. D. MANN
RUSSELL MANN
BOBBY MCQUADY

JIMMY DATOR
HOUSTON SISK
MELVIN PRATHER
MARY FRANCES HALE
PHOEBE NAN AKER
NORMAN SMITH
DON BROWN
LEE FRANCES CAREY
PAUL PETERSON
MORRIS PETERSON
BENNIE LEE WHALEY
TWILA SISK

MARY ALICE GOTTER
MILDRED PRATHER
NANCY ARNOLD
PATSY HAHN
ADELINE LAMBACK
CLYNN WORTHINGTON
ARTHUR SHUMATE
DORRIS ANN COOPER
JAMES RINAMON
LARRY PRICE
EDDIE COWLEY
JOHNNY GRIFFIN

DELBERT CARNS
ELINOR TYSON
CAROLE TROWBRIDGE
RICHARD PEARSON
LAWRENCE MANN
JOHN CRAWFORD
SANDY BAILEY
GRACE E. SCHATZMAN
JUNE GILLMORE
DOLORES GILLAHAN
DORIS PERRY

BERTHA KENNEY
CAROL RUTH HOLMES
LORENE PRATHER
MYRTLE GILLES
RUTH PERRY
BARBARA JEFFRIES
PEGGY SCHATZMAN
CAROLYN GOODE
HESTER HARRELL
WILLA MAE MANN
ROSE GALLATIN

St. Petersburg High School Band

EVERETT L. ROBERTS, *Director*

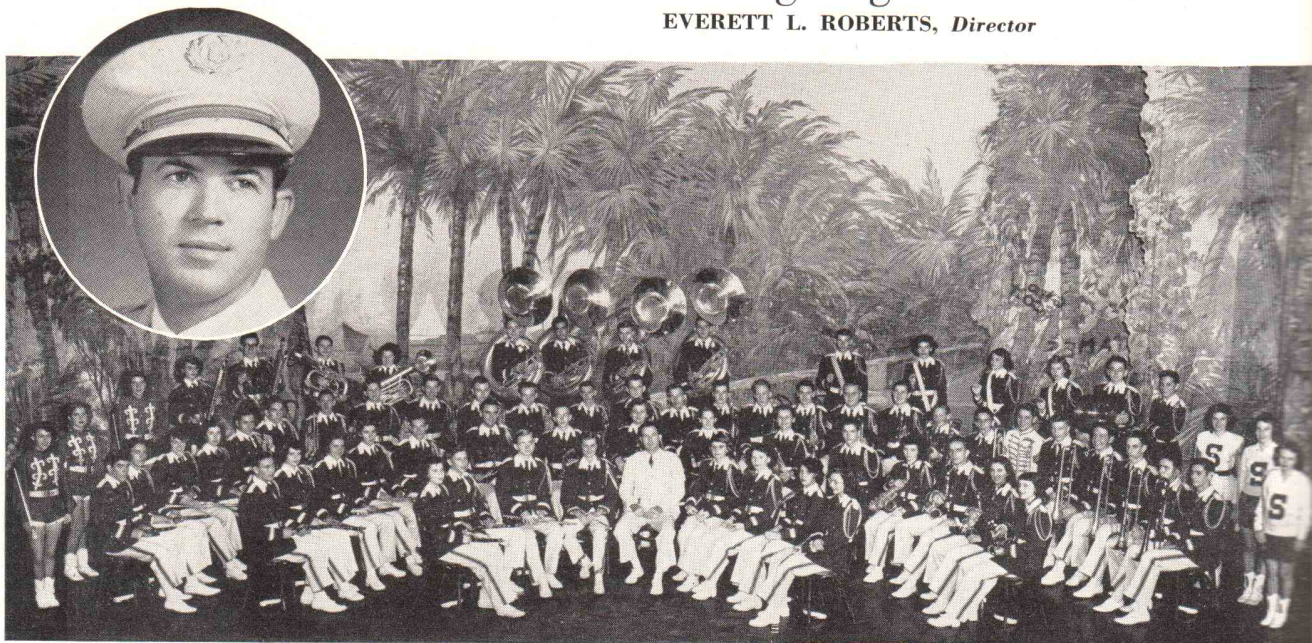

LOUIE ADDISON
EUGENE BAILEY
FRANKLIN BAKER
ROBBY BECK
BETTY BECRAFT
RUTH BIEROS
WILLARD BLAICH
JERRY BOWERS
FRANK BRADBURY
ALVIN BRADSHAW
CLARK BRICK
ROBERT CLYTON

AMERICO CAPRINI
JEAN DAY
JOAN DAY
CHARLES DEAL
MARGURITA DE GOMAR
RICHARD DUCAN
SANDRA ESERICK
RUTH FARNBAUGH
FLORENCE FALKNER
BRUCE FEIERTAG
DAVID FOSTER
PAT GERTEMAN

WILMER GERTIN
BARBARA GODWIN
MAXINE HARDER
MARY HARGRAVE
ROBERT HASSON
MAXIE HENDRIX
LARRY HERRING
LOUISE HOWARD
KARREN KOLLAR
EMIL KESSLER
BILL KING
DON KIRSHNER

THOMAS LAWSON
TOMMY LESCHORN
JAMES LIDDLE
DICK MACATEE
BILL MACDONALD
ELIZABETH MACDONALD
PAT MAINOUS
JEANETTE McALEESE
DORIS JEAN McINTOSH
JAMES McMAHAN
VIC MICUNUS
SARAH MILLER

JACKIE NEWELL
RUTH NEWELL
DICK NORENBURG
LOUISE O'DONNELL
KENNETH OKERSTRUM
EUGENE ORWOSKY
BETTY O'SHIELDS
FLORENCE PACKER
GORDON PALENIUS
DICK PARDEE
EDDIE PETERS
BUDDY PHEIL

RONALD PHILLIPS
JAMES PROWS
JAMES PULVER
EDWIN RANKIN
RUTH REED
CLIFFORD SUMMERS
RALPH SWANSON
DONALD TAYLOR
EVE TAYLOR
FRED THOMPSON
DOT WEAVER
RUSSELL WOOD
CHARLOTTE TIPPY

Sebring High School Band

P. J. GUSTAT, *Director*



CHARLOTTE ABNEY
MARGIE ALSMEYER
CAROL ANN COLLINS
NANCY CONOLD
JACQUELINE COX
JOYCE GEE
CORA MAE GETTEL
MARY GRAHAM
MARTHA GREEN
BETTY MARSH HALL
JOAN HIGGINS

EDNA HOLLENBERG
SHIRLEY HOWZE
FRETA INGLE
MAXINE JOHNSON
GLORIA KELLY
VELMA KENDRICK
CHERI LYNCH
CAROLINE MARTIN
PEGGY MCGEE
CASTELLE MILLER
ADORA MITCHELL

SOPHY MAE MITCHELL
MARY LUCILLE MORGAN
CHARLOTTE NAYLOR
JO ANN O'DONNELL
JUNE QUINTIER
BARBARA SCHUMACHER
JACKIE SEBRING
CHRISTINE SKINNER
RAMONA STAUFFER
ANN MAE SWANK
FERN TREVELYAN

GRACIE TWITTY
MARY BELLE TWITTY
MIRIAM WATERS
KATHRYN WATFORD
MARTHA WATKINS
PATTY WEAVER
SANDRA WEAVER
MARLENE WILLIAMS
NANCY WILLIAMS
SALLY WILLIAMS
BILL ALSMEYER

ALLEN ALTVATER
PHIL BOWERS
WESLEY COLLINS
GEORGE COYLE
RAYMOND COYLE
MILTON FAIVRE
BILLY HIGGINS
BRANDON JONES
DONALD KITCHINGS
JERRY KITCHINGS
RONALD LEE

BOBBY MILLER
BILLY MORROW
CHARLES NEWPORT
CHARLES ROGERS
CHARLES SCHUMACHER
HAPPY STEPHENSON
J. CLAGGET TAYLOR
JOHN L. WILKERSON
DAVID WILSON
WOODY WOODEN



Martin County (Stuart)

High School Band

WENDELL D. WATERS, Director

ELLEN ROWELL
JAMES MICHAELSON
JOAN COMBS
JACK McELFRESH
BUDDY HAYES
JUNE BOWDEN
ALVIN HENDRY
POLLY RICE

ISABEL MATHERS
FLORENCE MEGGETT
PAMELA CROSS
BRADY HARTMAN
EGATHE WALL
JONNE LANGBERG
MARY BURGESS
EMILY MORRISON

MARTHA PEGRAM
SALLIE WILLIAMS
PATSY SULLIVAN
JANICE ARBOGAST
WAYNE WELLS
MARY COLEMAN
REA EDENFIELD

LURLINE GREENE
T. C. HAYES
WALLACE METTS
GEORGE HOUG
CAROLYN POMEROY
JOHN HENDRY
JUDY ARBOGAST

BETTY MORRISON
BETTY JO BLANTON
JOHN FULTON
PATSY SULLIVAN
GINGER JAMISON
VELMA SAVAGE
GEORGE RITCH
JOHN RAINS

HERMAN REITZ
JUNIOR MANCEL
JIMMY CRAWFORD
EDDIE LEEK
JOYCE EDENFIELD
BENNY FULTON
BETTIE HUFF
JOAN SAUNDERSON

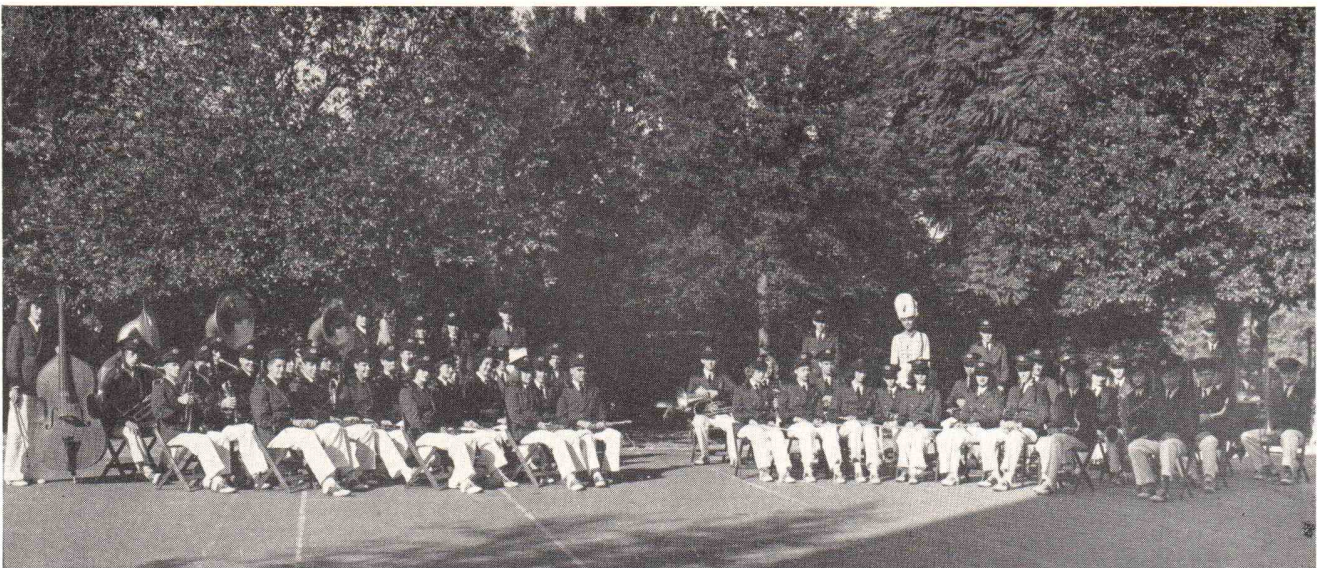

Tampa Hillsborough High School Band

AMADO DELGADO, Director

MARIAN ALDERMAN
VELMA ALDERMAN
LOUIS ALVAREZ
BARRY BERRIAN
JACK BEVILLE
BARBARA BILLET
BEVERLY BLACK
RUTH BOYNTON
ALSTON BROWN
ELEANOR CARDEN
DOLORES CERNUDA
DELL CLARK

MARY ELIZABETH CLARK
NANCY COCHRANE
BARBARA COLLINS
ANN CORNELIUS
JOHNNY COSTA
EDWARD DAVIS
HERBERT EARNEST
BOBBIE FERGUSON
GEORGE FLETCHER
BARBARA ANN FLOYD
BOBBY FLOYD

BETTY FREEMAN
LINA LOU GOSS
RICHARD GOSS
MYRA MAE GREENLEE
RICHARD HAIR
ELAINE HANSEN
JACKIELEON HENDERSON
JOE FRANK HIGDON
JOAN IRVIN
PATSY JACKS
CATHERINE JOCHUMSEN

CHARLES JOYNER
BILL LEITH
SPENCER LEWIS
RICHARD LORD
EDMOND McARTHUR
PAT McLEOD
FORREST MCPHERSON
JUNE MILTON
DICK MOBLEY
BILL MOORE
FRANK MOORHEAD

RICHARD MULHOLLAND
CHESTER MYER
WILLIE NOGUEIRA
GEORGE NORSWORTHY
KATHLEEN RANDALL
GONZALO RODRIGUEZ
STANLEY ROLLER
RACHEL RUSSELL
KATHERINE SILVA
BETTY SILVERSTEIN
JIMMIE SKIPPER
SHIRLEY SMITH

EUGENE STOKES
CLARENCE TESKE
HELEN JANE TOMLINSON
ERNEST TURBEVILLE
BRYAN WEBB
JACKIE WEEKS
RUTH ANN WHITE
GILMAN WILDES
SHIRLEY WOLTMANN
JOHNNY WUERTZ
SELDURNE YATES
JIMMY YOUNGBLOOD

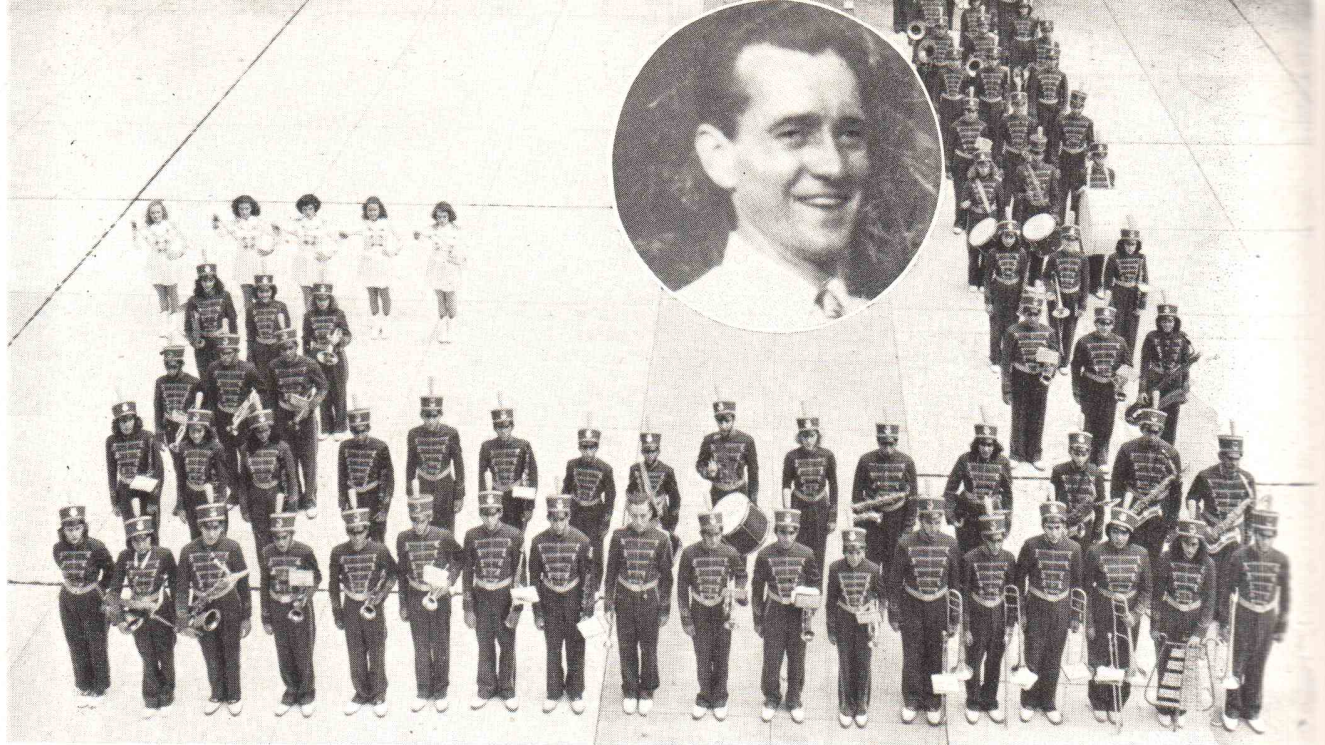

Tampa Thomas Jefferson High School Band

GLORIA ALVREZ
LEONARD ANTONOVSKY
HAROLD BRADLEY
DUANE BUNKER
GLORIA CAMERO
SHIRLEY CANNON
PHILIP CARAWAY
JOE CLEMENTE
JOHN COKER
TONY CONA
FIDELIA DIAZ

RAY FLEITAS
HAROLD FULLER
GORDON GEIGER
MANUEL GONZALEZ
RUBEN FERNANDEZ
VICTOR FERNANDEZ
GIL GRANDA
BETTY GRAY
EVELYN GROH
LOUIS HARGRAVES
BARBARA JONES

CHARLES KENNINGTON
BYRON KIRKLAND
CLOPEARL LANGFORD
SAM LEONE
CHARLAINE LIBBY
FRANK LIUZZO
JOHN LOPEZ
RAYMOND LOPEZ
SAL LUMIA
BOB MARSH
JERRY MARTELL

MERCEDES MARTINEZ
SARA JO MAYS
HECTOR MEDINA
LEMAR MILLER
JOHN MURRELL
JACK MCCLURE
ANNIE McDONALD
ONELIO NOGUEZ
CARRIE OLADELL
MARY LOUISE PASETTI
CHARLES PERETZMAN

GEORGE PINNER
LEO POLO
PATSY POWELL
ANDREW PULEO
OSCAR REGO
KAY ROAN
AL ROMANELLO
FRANCES ROWELL
MORRIS RUSSO
SHIRLEY SABA

ANTHONY SACCO
NELSON SPOTO
NANCY ST. CLAIR
MERVIN STONE
VINCENT TATA
WANDA TERRELL
CHARLES TUCKER
GEORGE VALDES
CASTOR MENDES-VIDE
PETE WAIT

Vero Beach High School Band

ROBERT E. LEE, *Director*



WARREN MURDOCK
BETTY DEVAUGHN
JEAN LAW
FRANCES KNIGHT
LOUISE MCCLELLAN
ANNETTE MONTGOMERY
WILLE MAE THOMAS

JOHN SCHLITT
ALFRED CHRISTENSON
GENE RYALL
MARTHA ONLEY
ESTHER ALBRECHT
ROLAND WOOD
DALLAS JONES

HORACE GIFFORD
FIRMAN BOYD
STANLEY TIPPIN
HELEN LAW
BARBARA BIENDORF
VERA ARD
SONIA JONES

JOHN CHARLES MITCHELL
DONALD GETROST
PAUL ALBRECHT
WALTER SULLINS
GORDON CRANE
FORREST LETCHWORTH
DUKE LOUTZENHEISER

JERRY DE VANE
ROY SCHICK
ANN RYALL
JOHN TIPPIN
JUSTINE DAVIS
BOB WHITE
GERALD WEATHERINGTON

BILL ORTH
KELLY MOORE
DOUGLAS HAAG
MAYNARD BERGGREN
RACHEL DODSON
JOYCE DE VAUGHN
ANNE HAVENS
ROMONA AMMONS

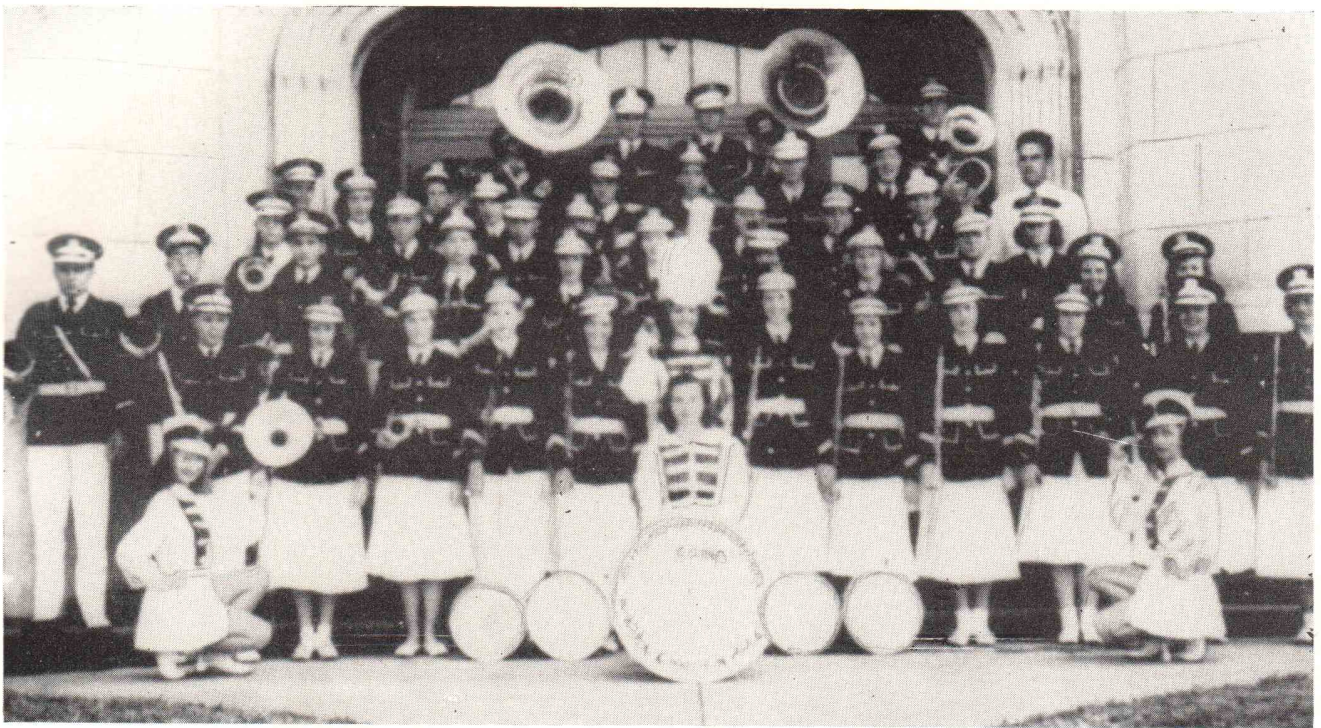

Winter Garden Lakeview High School Band H. C. HAWN, Director

CAROLYN ALLIGOOD
CAROLYN BRADFORD
JUDY BRILEY
PEGGY BURNETTE
RICHARD CLAUGHLEY
BUDDY CONRAD
MARY HORSLEY,
Majorette
ROBERT HULL
MARILYN JOHNS

GEORGE JOINER
KATHRYN LITTLE
HELEN LOPPACHER,
Majorette
JUNE MIMS
ROSEMARY QUIGLEY
JO TYSON
BEN MARTIN
HELEN CROOKS
BARBARA MILLER

DORIS CONRAD
LARRY GRIMES
BILLY KELLY
DICK PATRICK
PATSY PEASE
BRUCE BRILEY
BILLY BORGARD
MARY CARPENTER
LOIS DANN
CARROLL DICKERSON

DEAN DICKERSON
WAYMON JONES
SIDNEY JOHNSTON
MARION LINCOLN
LOUIS POWELL
DON SHEPHARD
SHARON WINTER
JOHN ARNOLD
VIRGINIA CORNELIUS

GRANVILLE FULMER
STANLEY SMITH
LESTER ARNOLD,
Captain
EDWIN BROCK
BILLY HAWTHORNE
RAY MORGAN
LOWELL TEAL
JACK RIPPY

WARREN MORGAN
JERRY CHICONE
JOYCE TYLER
DERWOOD OUTLAW
BOBYE WALKER
JUNE HOWARD,
Majorette
JEAN TYSON,
Majorette



Winter Haven High School Band

ROY V. WOOD, Director

CARLA ALLEN
BETTY LOU BOOTH
JOANNE COPELAND
JO MORLEY
JOY ANNE TURNER
D. ANNE JOHNSON
ROBERT HOLLAND
BETTY LOU IVEY
DONALD LOCKE
CAROLYN LINEBAUGH
JIM MCKILLOP
KENNETH PARKS

JAMES ROUBOS
LAWRENCE SNOOK
HYLA SORUM
PEGGY STONE
PHILL SEARCY
LARRY SEYMOUR
PAT SOLOMON
BETTY THRASHER
MAX VON HAHMANN
JIMMY WADMUND
EUGENE YAWN
LEROY LILLY

RUDY SEARCY
JAMES ROBERTS
CHERIE BIXEMANN
ROBERTA MELVIN
SHIRLEY GILBERT
HERBERT GLOVER
TOMMY HAYNIE
MARIE JONES
THOMAS MOORE
MARTHA JO COBURN
JUDY DAVIS
BILLY FREDERICK
JIM ED GLASS
JOHN GRAY

BILLY HARMAN
BILLY RICE
CAROLYN SHINN
JOHN BARROWS
DICK DANTZLER
BETTY LUNA
ROBERT SCHNEIDER
LEONARD WOODARD
LEE BARTLETT
DOROTHY CLEVINGER
BERNARD DANIEL
SARA DENMARK
EVELYN GORDON
JIMMY GREEN

DONALD JONES
JIMMY RODGERS
OLGA SMITH
TOMMY TAYLOR
BARBARA VINSON
JAMES WHEATLEY
BETTY YELVINGTON
GENE THOMPSON
WARREN HEATH
WESLEY BLANCHARD
SCOTT BOLAND
HOWARD CHURCH
JANICE MORELAND
CAROLYN TURNER

CONLEY THORNHILL
DAVID VAUGHN
JAKE MCGUIRE
KENNETH BODKIN
ROBERT BOTKIN
DOROTHY CONNOR
JIMMY CHAFFIN
WILLIAM RACKLEY
JESSIE BARTON
DOROTHY BRINGER
BOB DUCKWORTH
JOAN GRANTHAM
ARLINE MCTEER
MILDRED STRICKLAND
MAC WHEELER

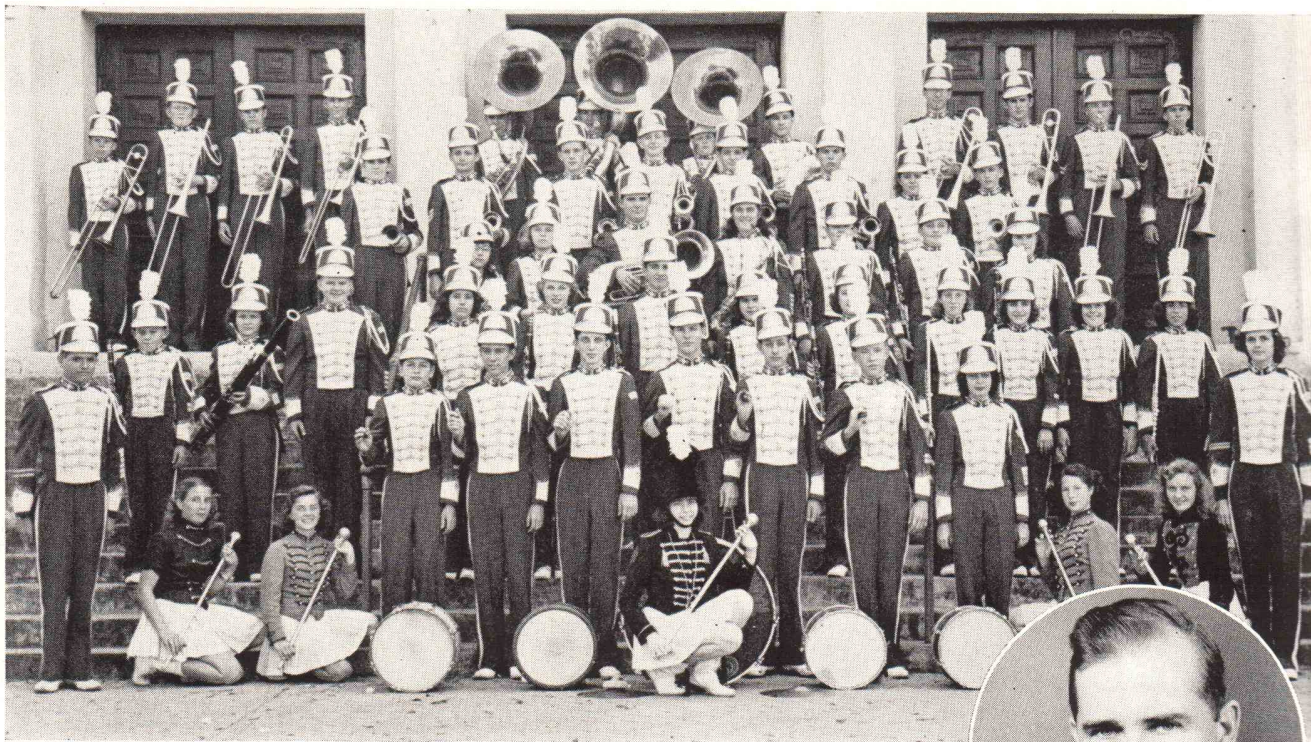

Winter Park High School Band

EDGAR W. WILLIAMS
Director

JOHN NEAL
SUE REECE
PENNY STARR
ANNE PARKER
NANCY CRAVENS
ERNEST VEAL
JERRY BOOKHARDT
JAMES MOORE
KATHLEEN WARD
GRACE LANG
JUNE WILLIAMSON

JANE RAY MEDLOCK
SANDRA JACOBS
BOBBY WITSIL
SIM DICKSON
JOHN INGRAM
JOAN SEELEY
JACK BOOKHARDT
HELEN LEITNER
RICHARD KLASSEN
VIRGINIA WIREBAUGH
JACKIE OWEN

FRANCES PARKER
BARBARA CLERK
SHIRLEY RIGGENBACH
FREDDIE BLAKE
CLARENCE MALLOY
HERBERT DUNNE
THOMAS HENKLE
CHARLES WELLMAN
EDWARD OWEN
ADAIR WHEATON
SHIRLEY PRASEK

LORETTA STRICKLAND
DALE NEWTON
JERRY WILSON
CLAUDINE BOJE
HAROLD WARD
PAUL LOOMIS
BOB RONEY
LELAND JACOBS
CLARENCE HUNTER
JACK SHANNON

BAXTER THORMAN
TED TALBERT
DAVID ROZENDALE
JACK LANG
JOHN WIGGINS
RANDOLPH FULLER
ROBERT YOWLER

BETTY A. RICE
DONALD ASHLEY
ROBERT BURKS
HENRY HOCH
HARVEY PYLANT
EDWARD WYCOFF
SUE MOSELEY

MacVicar-Wells, Inc.

Lumber & Building Supplies

Tel. 3-4611

3445 N. Miami Ave.

Miami, Fla.

LONG OFFICE SUPPLY CO.

"Office Outfitters"

115 N. E. First Ave.

PHONES: 2-4105 — 2-1387

UTZINGER'S MUSICAL INSTRUMENT SERVICE

SELMAR — BACH — MARTIN
Instruments

SLINGERLAND DRUMS

Expert Repair Service—Lacquering

Phone 9-3554

11 N. E. 5th ST., MIAMI, FLA.

Carter's Platinum Shop

Watches — Diamonds — Jewelry

All Kinds of Repair Work
and High Class Engraving

510 Seybold Building, Miami, Florida

CHAS. S. CARTER, *Jeweler*

Telephone 2-0279

You Save on Upstairs Location



PAUL LAVAL CONDUCTS CITIES SERVICE BAND OF AMERICA—

Americans like music . . .

They like the kind of music that sets their feet a-tappin'.

Cities Service knew this in 1925 when they sponsored the first national radio program . . . a program of music.

They know it today, after twenty-four years of continuous musical entertainment, and present the "Band of America" with music to keep America's spirit marching into the future.

To the thousands who listen to these broadcasts, Friday night has come to mean Cities Service time . . . time for good music.

To the additional thousands who use Cities Service petroleum products in industry, at home and on the farm, the name Cities Service means dependability and high quality.

Quality Petroleum Products



Amidon's at 250 Alhambra Circle, CORAL GABLES



☆
RECORDS

☆
RADIOS

☆
BOOKS

☆
SHEET
MUSIC

☆
TEACHING
MATERIAL

☆
ACCESSORIES

☆
REPAIR
DEPARTMENT

☆

NOW ONE BIG MUSIC STORE

We have consolidated our two stores and can now serve you from the largest selection of the best sheet music — records — band instruments and accessories in Florida, all under one roof — 5,000 feet of floor space
BETTER SERVICE — EASIER SHOPPING — EASIER PARKING

Only Authorized Conn and Leedy Dealer in Southeastern Florida

Conn Band Instruments

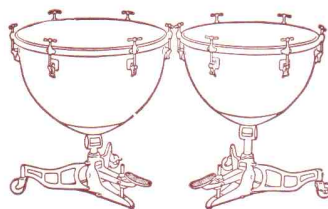
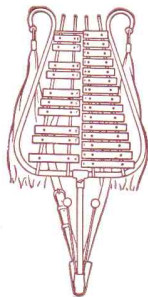

Leedy Drums

Save Time and Effort Try Amidon's First